# KLEM BED

*Design G. Viganò*

LETTO | BED

*2024*



# KLEM BED

*Design G. Viganò*

LETTO | BED

*2024*

Letto con struttura in multistrato di betulla con rivestimento sfoderabile nei tessuti della collezione. Dettagli strutturali in massello di noce canaletta. Struttura interna in poliuertano espanso a quote differenziate rivestita con vellutino velcrabile accoppiato con fibra soft touch.

*Bed with frame in birch plywood with removable cover in the fabrics of the collection. Frame details in solid canaletta walnut. Internal frame in polyurethane foam with different densities, covered with velcroed velveteen coupled with soft touch fibre.*

*Bett mit Rahmen aus Multischicht-Birke mit abnehmbarem Bezug aus den Stoffen der Kollektion. Strukturelle Details aus massivem Nussbaum Canaletta. Innenrahmen aus Polyurethanschaum mit unterschiedlichen Höhen, bezogen mit Klettvlies mit Überzug aus Soft Touch-Faser.*

*Lit avec structure en contreplaqué de bouleau avec revêtement déhoussable dans les tissus de la collection. Détails structurels en noyer canaletto massif. Structure interne en mousse polyuréthane de différentes densités revêtue d'un velours velcro couplé à une fibre soft touch.*

*Cama con estructura de madera contrachapada de abedul con funda extraible en las telas de la colección. Detalles estructurales de nogal canaletta macizo. Estructura interna de espuma de poliuretano de diferentes densidades, tapizada con terciopelo con velcro y fibra de tacto suave.*



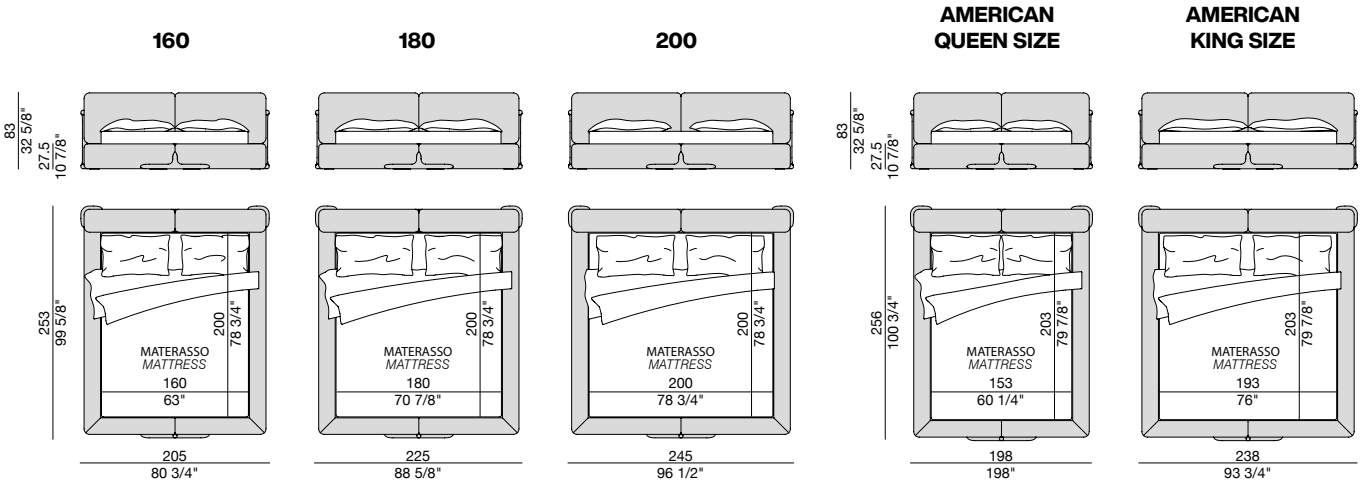

# KLEM BED

*Design G. Viganò*

LETTO | BED

*2024*







# KLEM BED

*Design G. Viganò*

LETTO | BED

*2024*

**Essenze** | *Wood*



**Noce canaletta**
*Canaletta walnut*



**Noce canaletta tinto moka**
*Canaletta walnut moka stained*



**Noce canaletta tinto wengè**
*Canaletta walnut wengé stained*

# KLEM BED

*Design G. Viganò*

LETTO | BED

*2024*

## **Pelle** | *Leather*

*Cat.* **LUX**



Nabuk

*Cat.* **LUX**



Nabuk Soft

*Cat.* **LUX**



Pelle Premium

*Cat.* **PLUS**



Pelle Plus

*Cat.* **PLUS**



Pelle Supreme

*Cat.* **EXTRA**



Pelle Extra

*Cat.* **PELLE**



Pelle

## **Rivestimento** | *Cover*

*Cat.* **A**



Saline



Tundra

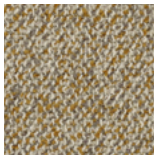

Twist

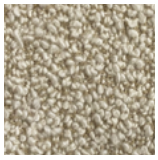

Zante

*Cat.* **B**



Bouclage



Motley



Tammy



Rabat

*Cat.* **C**



Armam



Ikat



Lint

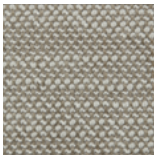

Madras



Moran



Patch

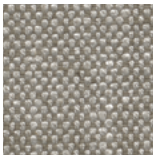

Silesia



Serge



Velvet

*Cat.* **D**



Paros
*eco leather*

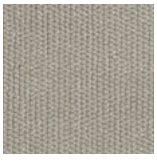

Range



Tress

*Cat.* **E**



Dorian

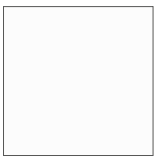

In Bianco/Calico

*Cat.* **COM**

**Disponibile con tessuto fornito dal cliente.**
*Available with fabric supplied by the customer.*
**Verfügbar mit Kundenstoff.**
*Disponible avec tissu du client.*
**Disponible con tela suministrada por el cliente.**