Ditre Italia Products

2025

Tessuti
Fabrics

Ditre Italia

CAT. U

Upside


UPSIDE 102


UPSIDE 105


UPSIDE 106


UPSIDE 108


UPSIDE 112


UPSIDE 116


UPSIDE 118


UPSIDE 120

INFORMAZIONI TECNICHE / TECHNICAL INFORMATION

Composizione / composition	41% VI - 26% CO - 21% LI - 5% PL
Martindale / martindale	36.000 cicli/cycles
Pilling / Pilling	4

MANUTENZIONE / MAINTENANCE



CAT. U

Universal


UNIVERSAL 02


UNIVERSAL 05


UNIVERSAL 11

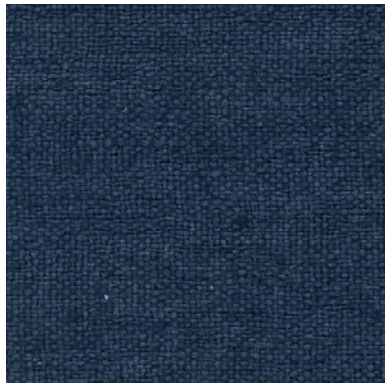
UNIVERSAL 25


UNIVERSAL 26


UNIVERSAL 32


UNIVERSAL 33


UNIVERSAL 50

INFORMAZIONI TECNICHE / TECHNICAL INFORMATION

Composizione / composition	24% CA - 44% LI - 32% CO
Martindale / martindale	30.000 cicli/cycles
Pilling / Pilling	3/4

MANUTENZIONE / MAINTENANCE



CAT. U

Uber

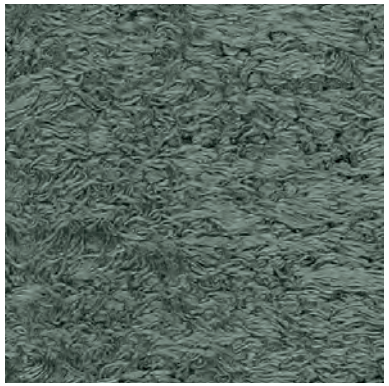
UBER 001


UBER 004


UBER 005


UBER 006

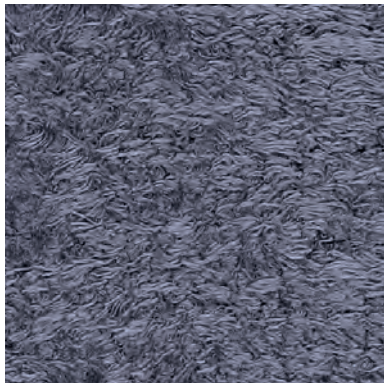
UBER 007


UBER 010


UBER 011


UBER 013


UBER 014


UBER 015

INFORMAZIONI TECNICHE / TECHNICAL INFORMATION

Composizione / composition	59% PC - 41% PL
Martindale / martindale	30.000 cicli/cycles
Pilling / Pilling	3/4

MANUTENZIONE / MAINTENANCE



CAT. U

Uber


UBER 016


UBER 017


UBER 021


UBER 023


UBER 024

INFORMAZIONI TECNICHE / TECHNICAL INFORMATION

Composizione / composition	59% PC - 41% PL
Martindale / martindale	30.000 cicli/cycles
Pilling / Pilling	3/4

MANUTENZIONE / MAINTENANCE



CAT. T

Twin

Greenwear

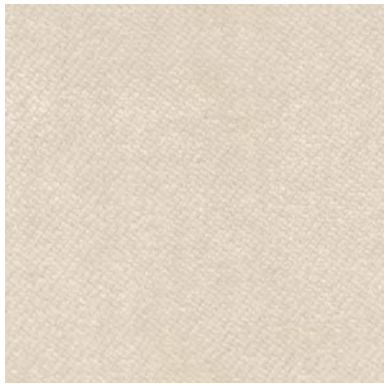
TWIN 001

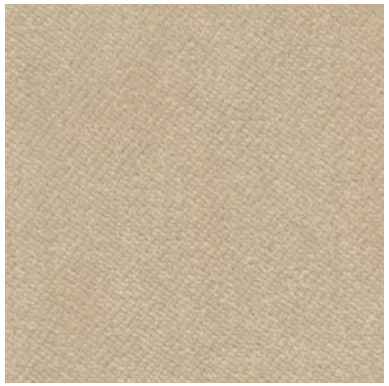
TWIN 002


TWIN 004


TWIN 007

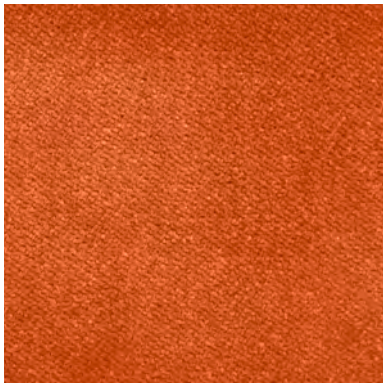
TWIN 008


TWIN 009


TWIN 011


TWIN 012


TWIN 013


TWIN 017

INFORMAZIONI TECNICHE / TECHNICAL INFORMATION

Composizione / composition	100% RPL
Martindale / martindale	50.000 cicli/cycles
Pilling / Pilling	4

Eco-Friendly

MANUTENZIONE / MAINTENANCE



CAT. T

Twin

Greenwear



TWIN 018

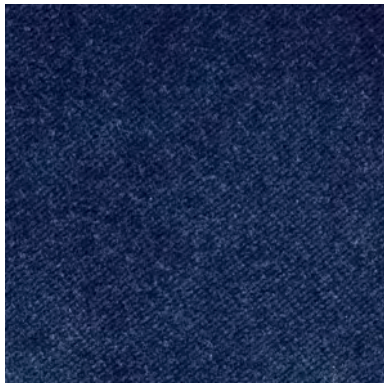

TWIN 020

INFORMAZIONI TECNICHE / TECHNICAL INFORMATION

Composizione / composition	100% RPL
Martindale / martindale	50.000 cicli/cycles
Pilling / Pilling	4

Eco-Friendly

MANUTENZIONE / MAINTENANCE

CAT. T

Trust

Greenwear


TRUST 503

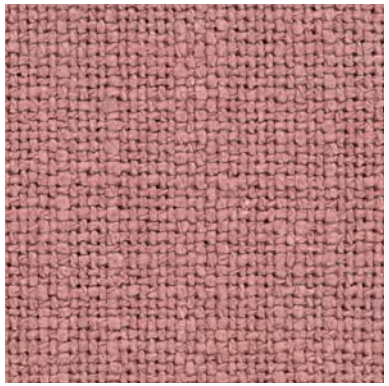
TRUST 512


TRUST 601


TRUST 605

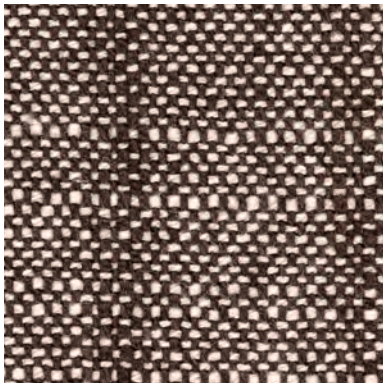
TRUST 607


TRUST 611


TRUST 615


TRUST 619

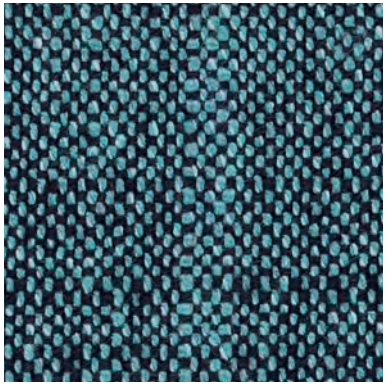
TRUST 690

INFORMAZIONI TECNICHE / TECHNICAL INFORMATION

Composizione / composition	80% RCO - 20% PL
Martindale / martindale	55.000 cicli/cycles
Pilling / Pilling	3/4

Eco-Friendly

MANUTENZIONE / MAINTENANCE



CAT. T

Trend


TREND 001


TREND 002


TREND 003

TREND 004


TREND 010


TREND 011


TREND 033


TREND 034


TREND 035


TREND 039

INFORMAZIONI TECNICHE / TECHNICAL INFORMATION

Composizione / composition	55% VI - 45% CO
Martindale / martindale	50.000 cicli/cycles
Pilling / Pilling	4

MANUTENZIONE / MAINTENANCE



CAT. T

Trend


TREND 044


TREND 052


TREND 068


TREND 088


TREND 231


TREND 232


TREND 233


TREND 234

INFORMAZIONI TECNICHE / TECHNICAL INFORMATION

Composizione / composition	55% VI - 45% CO
Martindale / martindale	50.000 cicli/cycles
Pilling / Pilling	4

MANUTENZIONE / MAINTENANCE



CAT. T

Tosca


TOSCA 100

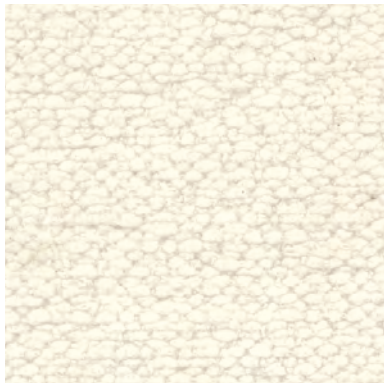
TOSCA 111

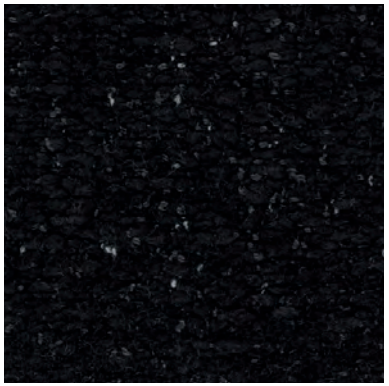
TOSCA 200

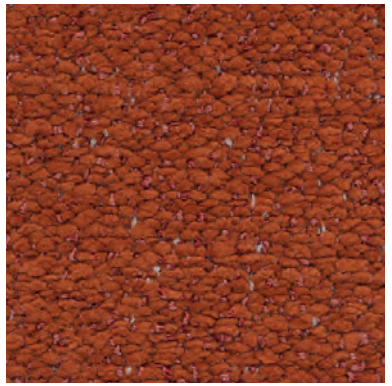
TOSCA 304


TOSCA 400


TOSCA 401


TOSCA 402


TOSCA 403


TOSCA 500


TOSCA 600

INFORMAZIONI TECNICHE / TECHNICAL INFORMATION

Composizione / composition	96% PL - 4% EA
Martindale / martindale	40.000 cicli/cycles
Pilling / Pilling	4/5

MANUTENZIONE / MAINTENANCE



CAT. T

Tosca


TOSCA 601


TOSCA 605

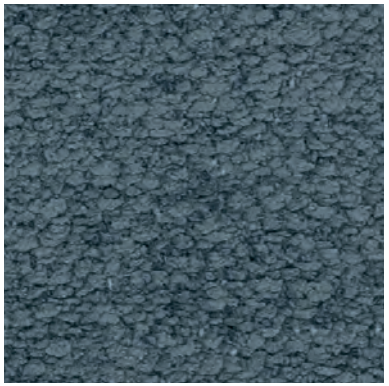
TOSCA 700

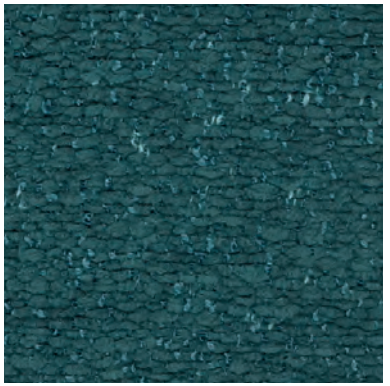
TOSCA 702

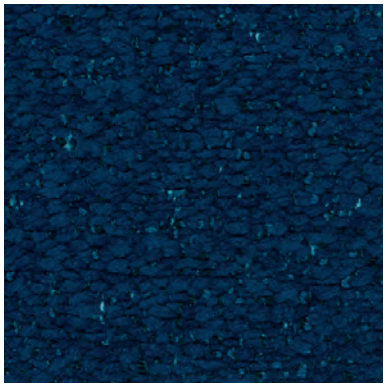
TOSCA 704

INFORMAZIONI TECNICHE / TECHNICAL INFORMATION

Composizione / composition	96% PL - 4% EA
Martindale / martindale	40.000 cicli/cycles
Pilling / Pilling	4/5

MANUTENZIONE / MAINTENANCE



CAT. T

Torino


TORINO 007


TORINO 012


TORINO 016


TORINO 017


TORINO 018


TORINO 021


TORINO 023


TORINO 024


TORINO 025

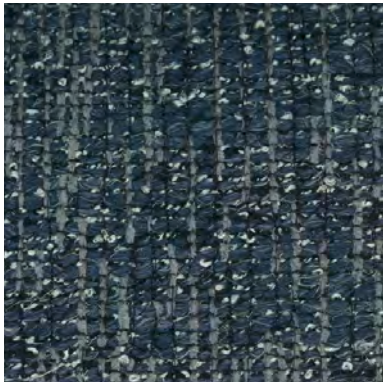
TORINO 038

INFORMAZIONI TECNICHE / TECHNICAL INFORMATION

Composizione / composition	53%PC - 18%PL - 15%CO - 6%LI - 6%VI - 2%PA
Martindale / martindale	30.000 cicli/cycles
Pilling / Pilling	3

MANUTENZIONE / MAINTENANCE



CAT. T

Torino


TORINO 039


TORINO 042


TORINO 043


TORINO 070


TORINO 121

INFORMAZIONI TECNICHE / TECHNICAL INFORMATION

Composizione / composition	53%PC - 18%PL - 15%CO - 6%LI - 6%VI - 2%PA
Martindale / martindale	30.000 cicli/cycles
Pilling / Pilling	3

MANUTENZIONE / MAINTENANCE



CAT. T

Toledo

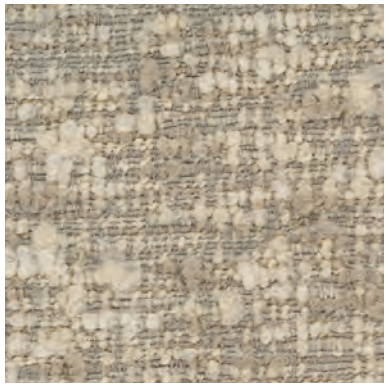
TOLEDO 102


TOLEDO 103


TOLEDO 104


TOLEDO 105

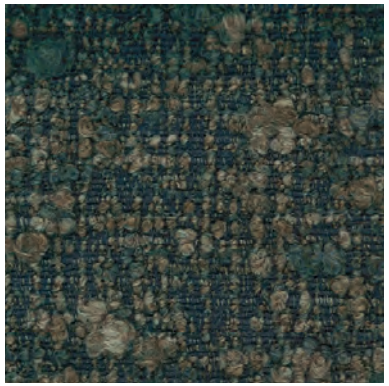
TOLEDO 107

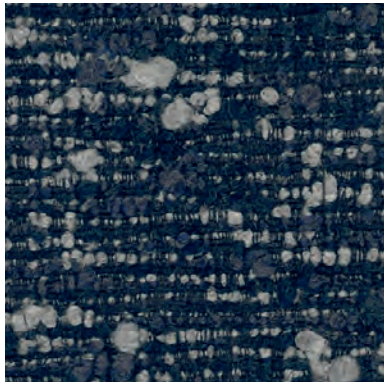
TOLEDO 108

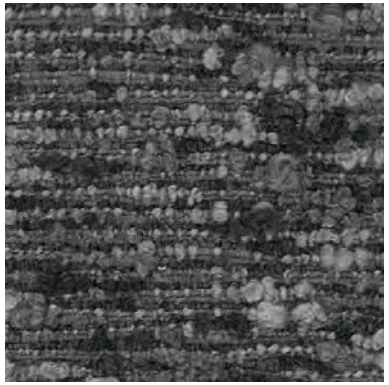
TOLEDO 109

INFORMAZIONI TECNICHE / TECHNICAL INFORMATION

Composizione / composition	58% PC - 30% PL - 12% WO
Martindale / martindale	30.000 cicli/cycles
Pilling / Pilling	4

MANUTENZIONE / MAINTENANCE



CAT. T

Time


TIME 007


TIME 010


TIME 024


TIME 029


TIME 035


TIME 036

INFORMAZIONI TECNICHE / TECHNICAL INFORMATION

Composizione / composition	49% PC - 14% CO - 14% PL - 23% LI
Martindale / martindale	>35.000 cicli/cycles
Pilling / Pilling	4

MANUTENZIONE / MAINTENANCE



CAT. T

Texas

Greenwear


TEXAS 004


TEXAS 008


TEXAS 011


TEXAS 013


TEXAS 015


TEXAS 016


TEXAS 018

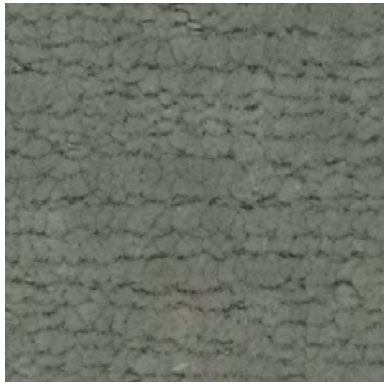
TEXAS 022


TEXAS 023


TEXAS 025

INFORMAZIONI TECNICHE / TECHNICAL INFORMATION

Composizione / composition	72 % RPET - 28% PL
Martindale / martindale	60.000 cicli/cycles
Pilling / Pilling	5

Eco-Friendly

MANUTENZIONE / MAINTENANCE



CAT. T

Teddy


TEDDY 25


TEDDY 27


TEDDY 102


TEDDY 110


TEDDY 111

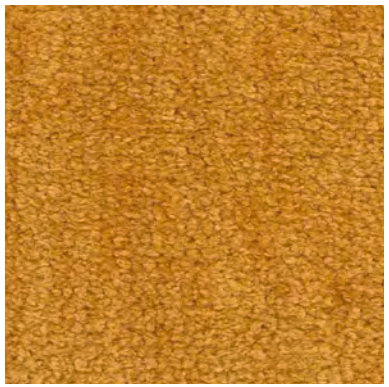
TEDDY 116


TEDDY 117


TEDDY 121


TEDDY 201

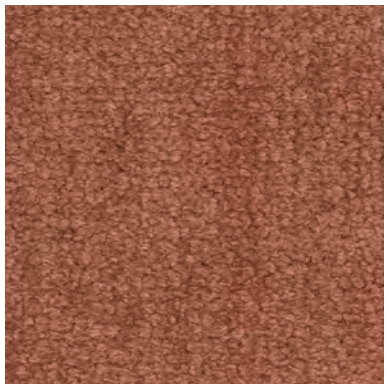
TEDDY 204

INFORMAZIONI TECNICHE / TECHNICAL INFORMATION

Composizione / composition	80% PL - 20% CO
Martindale / martindale	100.000 cicli/cycles
Pilling / Pilling	4

MANUTENZIONE / MAINTENANCE



CAT. T

Teddy



TEDDY 207



TEDDY 209

INFORMAZIONI TECNICHE / TECHNICAL INFORMATION

Composizione / composition	80% PL - 20% CO
Martindale / martindale	100.000 cicli/cycles
Pilling / Pilling	4

MANUTENZIONE / MAINTENANCE



CAT. T

Tape

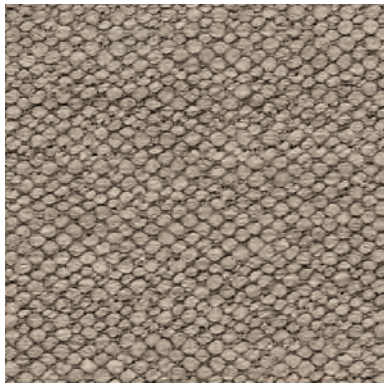
TAPE 304


TAPE 305

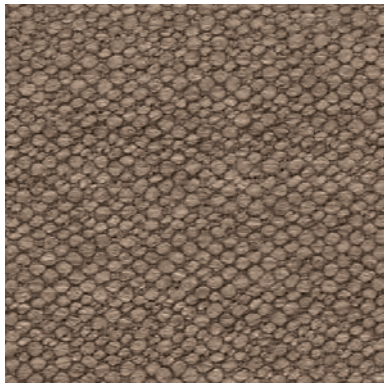
TAPE 306

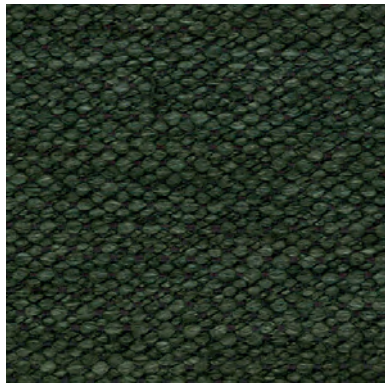
TAPE 311

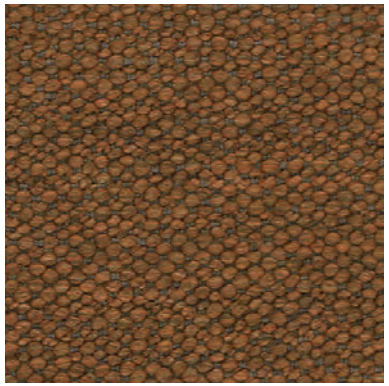
TAPE 314

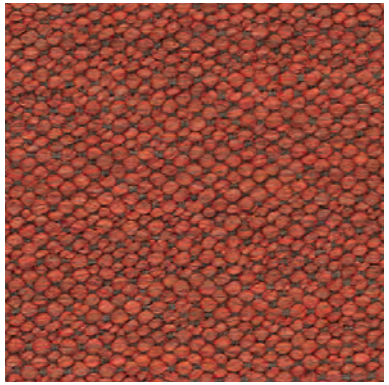
TAPE 315

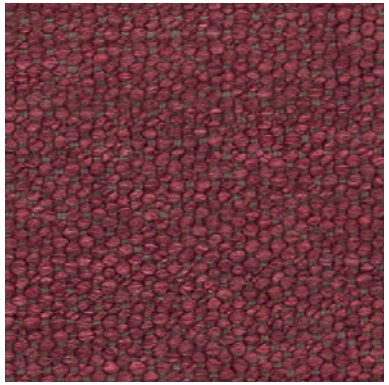
TAPE 316

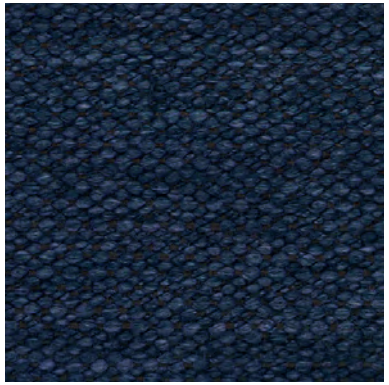
TAPE 318

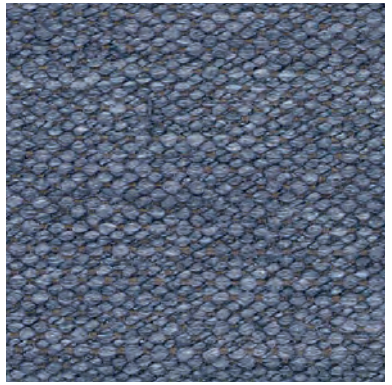
TAPE 320

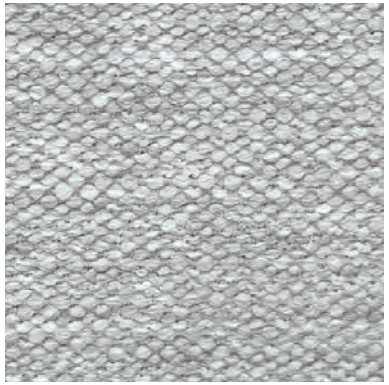
TAPE 321

INFORMAZIONI TECNICHE / TECHNICAL INFORMATION

Composizione / composition	49% PC - 23% PL - 23% VI - 5% CO
Martindale / martindale	30.000 cicli/cycles
Pilling / Pilling	3/4

MANUTENZIONE / MAINTENANCE



CAT. T

Tape

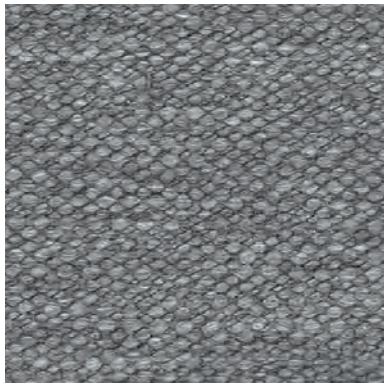

TAPE 322

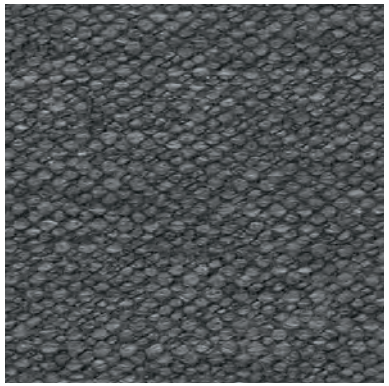

TAPE 323

INFORMAZIONI TECNICHE / TECHNICAL INFORMATION

Composizione / composition	49% PC - 23% PL - 23% VI - 5% CO
Martindale / martindale	30.000 cicli/cycles
Pilling / Pilling	3/4

MANUTENZIONE / MAINTENANCE



CAT. T

Tango

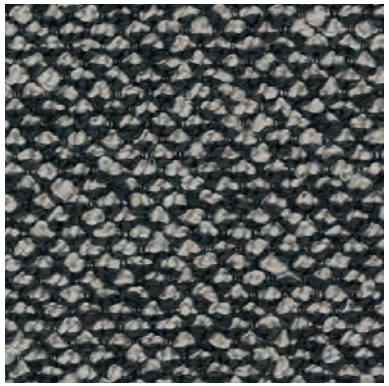
TANGO 003

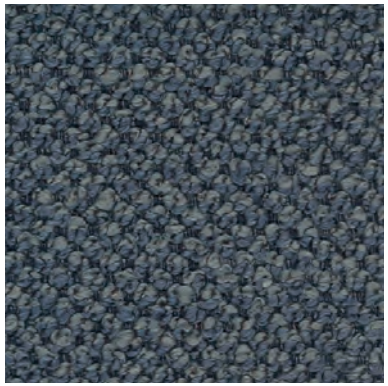
TANGO 004


TANGO 005

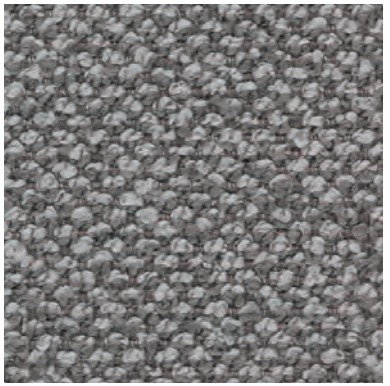
TANGO 008


TANGO 010

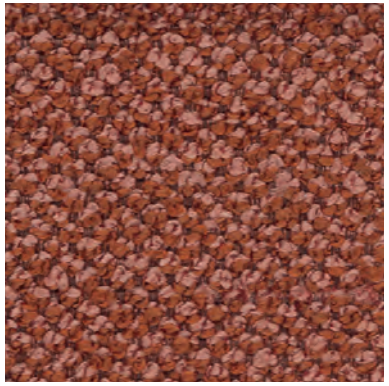
TANGO 012

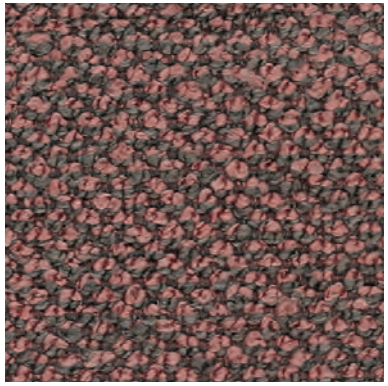
TANGO 014


TANGO 015


TANGO 017


TANGO 018

INFORMAZIONI TECNICHE / TECHNICAL INFORMATION

Composizione / composition	70% PC - 25% PL - 5% CO
Martindale / martindale	50.000 cicli/cycles
Pilling / Pilling	4

MANUTENZIONE / MAINTENANCE



CAT. T

Tango


TANGO 020


TANGO 021

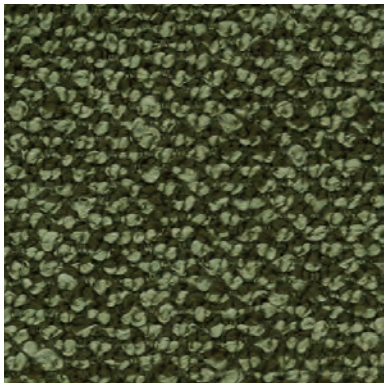
TANGO 022

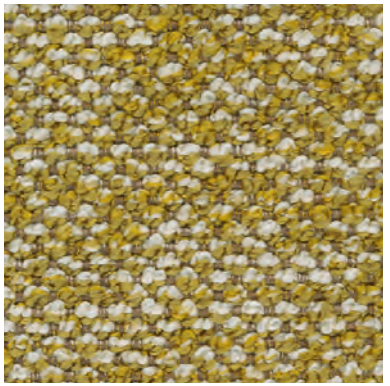
TANGO 025


TANGO 027


TANGO 028

INFORMAZIONI TECNICHE / TECHNICAL INFORMATION

Composizione / composition	70% PC - 25% PL - 5% CO
Martindale / martindale	50.000 cicli/cycles
Pilling / Pilling	4

MANUTENZIONE / MAINTENANCE



CAT. T

Tallin

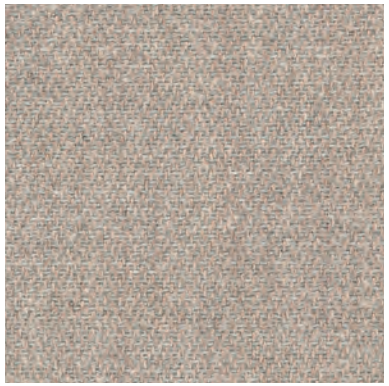
TALLIN 04

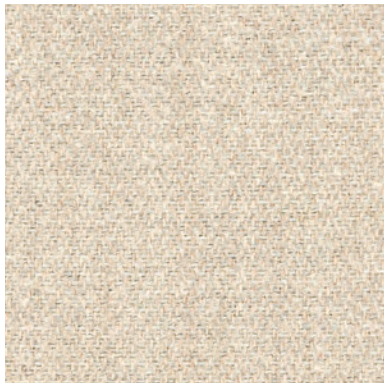
TALLIN 05


TALLIN 06

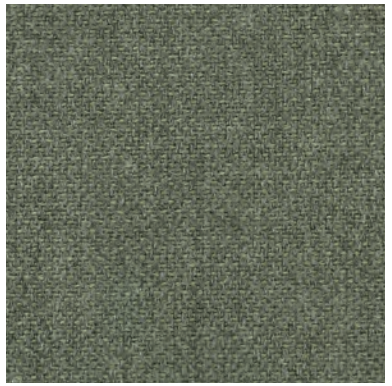
TALLIN 11


TALLIN 14

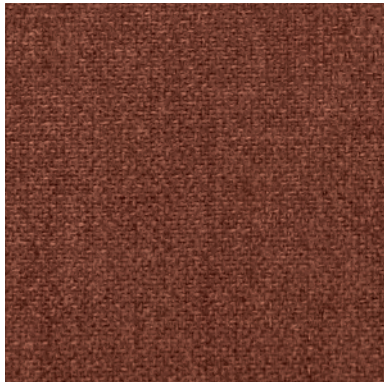
TALLIN 15

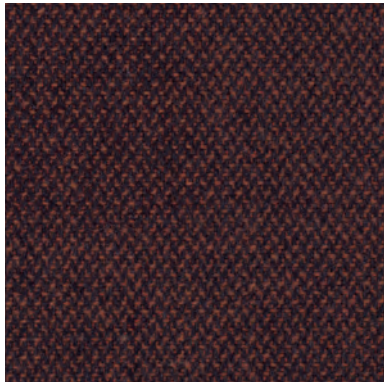
TALLIN 016


TALLIN 18

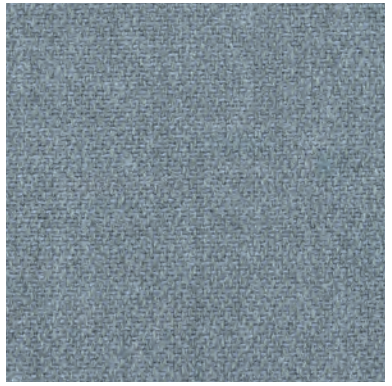
TALLIN 20

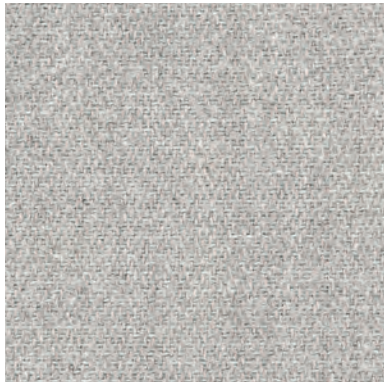
TALLIN 21

INFORMAZIONI TECNICHE / TECHNICAL INFORMATION

Composizione / composition	90% CO - 10% PL
Martindale / martindale	30.000 cicli/cycles
Pilling / Pilling	3/4

MANUTENZIONE / MAINTENANCE



CAT. T

Tallin

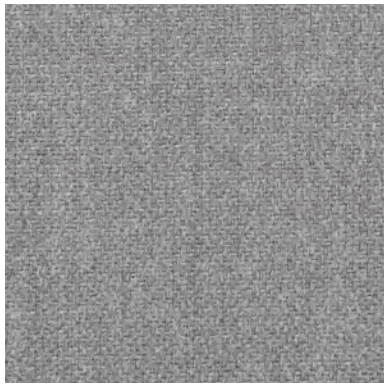

TALLIN 22



TALLIN 23

INFORMAZIONI TECNICHE / TECHNICAL INFORMATION

Composizione / composition	90% CO - 10% PL
Martindale / martindale	30.000 cicli/cycles
Pilling / Pilling	3/4

MANUTENZIONE / MAINTENANCE



CAT. P

Princess


PRINCESS 901


PRINCESS 101

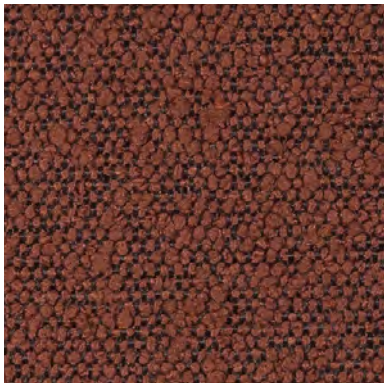
PRINCESS 300

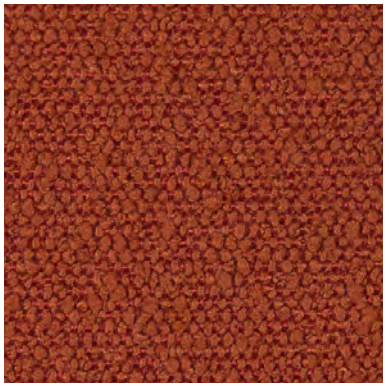
PRINCESS 304


PRINCESS 400


PRINCESS 502


PRINCESS 600


PRINCESS 604

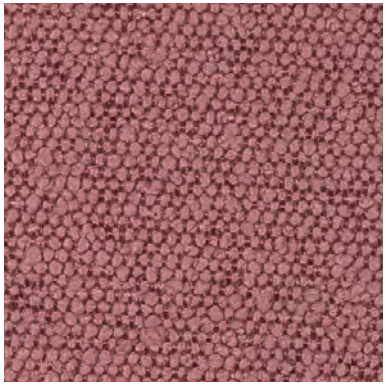
PRINCESS 705


PRINCESS 802

INFORMAZIONI TECNICHE / TECHNICAL INFORMATION

Composizione / composition	100% PLFR
Martindale / martindale	80.000 cicli/cycles
Pilling / Pilling	5

MANUTENZIONE / MAINTENANCE



CAT. P

Princess



PRINCESS 803



PRINCESS 903

INFORMAZIONI TECNICHE / TECHNICAL INFORMATION

Composizione / composition	100% PLFR
Martindale / martindale	80.000 cicli/cycles
Pilling / Pilling	5

MANUTENZIONE / MAINTENANCE



CAT. P

Primula

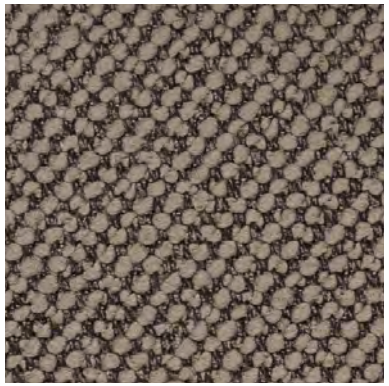
PRIMULA 100


PRIMULA 101

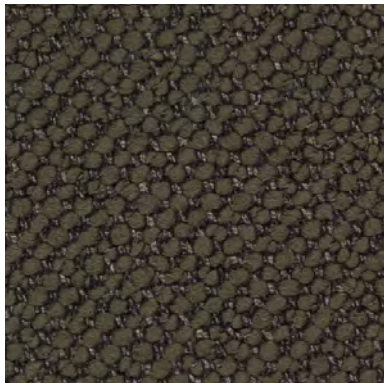
PRIMULA 500

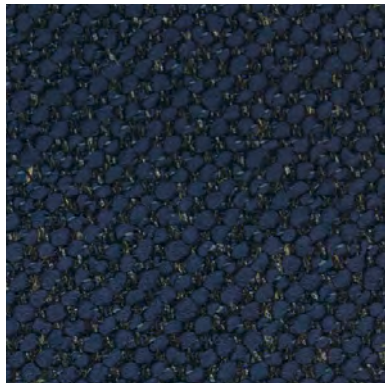
PRIMULA 600


PRIMULA 800

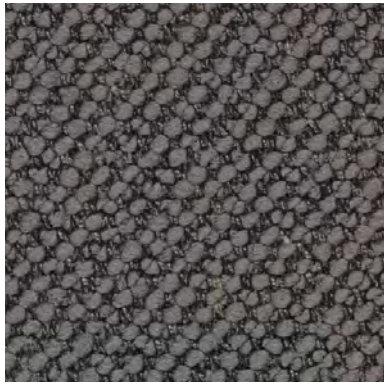
PRIMULA 802


PRIMULA 803


PRIMULA 901


PRIMULA 902


PRIMULA 903

INFORMAZIONI TECNICHE / TECHNICAL INFORMATION

Composizione / composition	97%PL - 3%LI
Martindale / martindale	100.000 cicli/cycles
Pilling / Pilling	4/5

MANUTENZIONE / MAINTENANCE



CAT. P

Potter


POTTER 501


POTTER 503


POTTER 509


POTTER 510


POTTER 512


POTTER 522


POTTER 524


POTTER 529


POTTER 530


POTTER 539

INFORMAZIONI TECNICHE / TECHNICAL INFORMATION

Composizione / composition	34% PC - 24% CO - 14% WO - 12% VI - 12% PL - 4% LI
Martindale / martindale	30.000 cicli/cycles
Pilling / Pilling	4

MANUTENZIONE / MAINTENANCE



CAT. P

Potter



POTTER 540



POTTER 543

INFORMAZIONI TECNICHE / TECHNICAL INFORMATION

Composizione / composition	34% PC - 24% CO - 14% WO - 12% VI - 12% PL - 4% LI
Martindale / martindale	30.000 cicli/cycles
Pilling / Pilling	4

MANUTENZIONE / MAINTENANCE



CAT. P

Post I / Post III

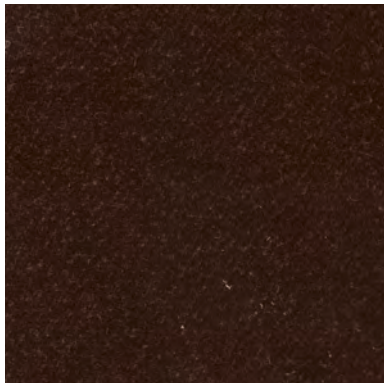
POST 055


POST 058


POST 059


POST 062

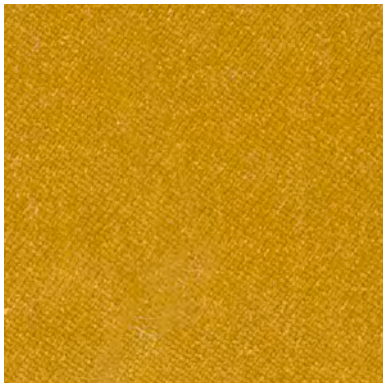
POST 076


POST 071


POST 205


POST 208


POST 096


POST 094

INFORMAZIONI TECNICHE / TECHNICAL INFORMATION

Composizione / composition	100% PL
Martindale / martindale	60.000 cicli/cycles
Pilling / Pilling	5

MANUTENZIONE / MAINTENANCE



Si prega di notare che la tirella Post III è costituita dalle tirelle Post I e Post II / Please note that Post III swatch made up of Post I and Post II swatches.

CAT. P

Post I / Post III



POST 089



POST 093

INFORMAZIONI TECNICHE / TECHNICAL INFORMATION

Composizione / composition	100% PL
Martindale / martindale	60.000 cicli/cycles
Pilling / Pilling	5

MANUTENZIONE / MAINTENANCE



Si prega di notare che la tirella Post III è costituita dalle tirelle Post I e Post II / Please note that Post III swatch made up of Post I and Post II swatches.

CAT. P

Post II / Post III


POST 018

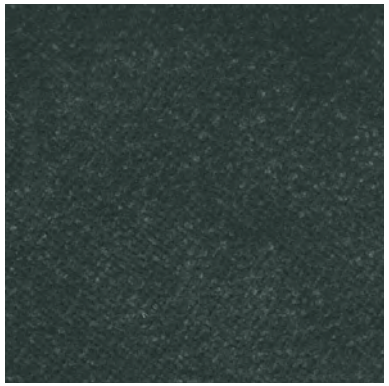
POST 019

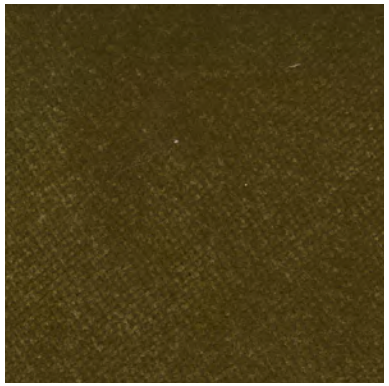
POST 023

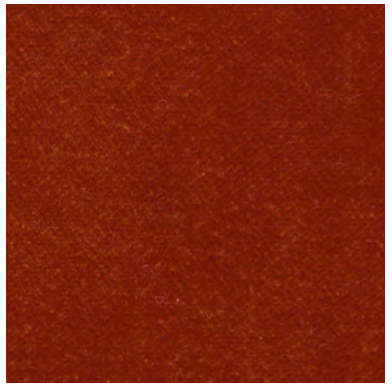
POST 032

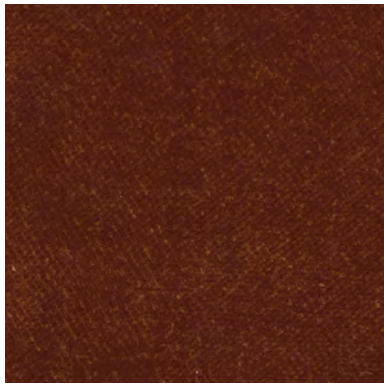
POST 035

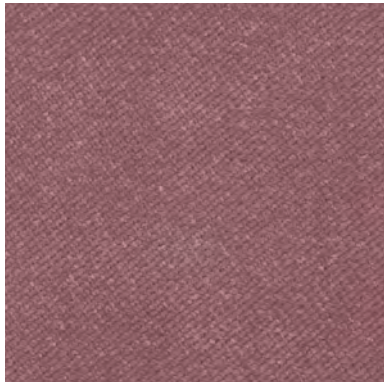
POST 041


POST 046

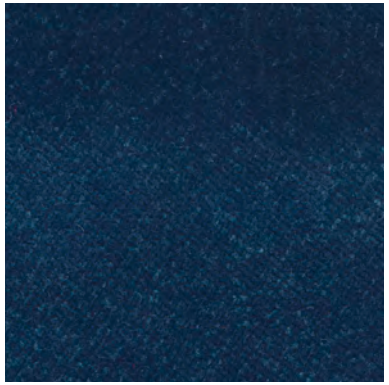
POST 049

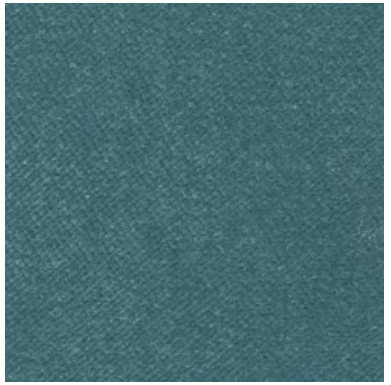
POST 053


POST 058

INFORMAZIONI TECNICHE / TECHNICAL INFORMATION

Composizione / composition	100% PL
Martindale / martindale	60.000 cicli/cycles
Pilling / Pilling	5

MANUTENZIONE / MAINTENANCE



Si prega di notare che la tirella Post III è costituita dalle tirelle Post I e Post II / Please note that Post III swatch made up of Post I and Post II swatches.

CAT. P

Post II / Post III



POST 060



POST 064

INFORMAZIONI TECNICHE / TECHNICAL INFORMATION

Composizione / composition	100% PL
Martindale / martindale	60.000 cicli/cycles
Pilling / Pilling	5

MANUTENZIONE / MAINTENANCE



Si prega di notare che la tirella Post III è costituita dalle tirelle Post I e Post II / Please note that Post III swatch made up of Post I and Post II swatches.

CAT. P

Positano


POSITANO 105


POSITANO 108


POSITANO 114


POSITANO 134


POSITANO 139


POSITANO 141

INFORMAZIONI TECNICHE / TECHNICAL INFORMATION

Composizione / composition	58% PVC - 14% PL 15% WO 13% CO
Martindale / martindale	20.000 cicli/cycles
Pilling / Pilling	5

MANUTENZIONE / MAINTENANCE



CAT. P

Play

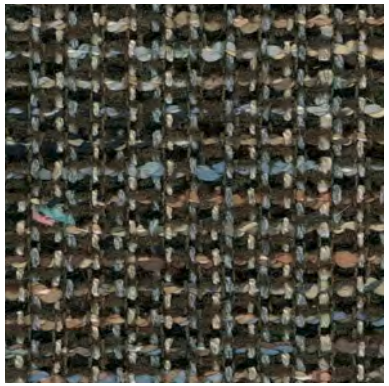
PLAY 001


PLAY 002


PLAY 004


PLAY 007


PLAY 008

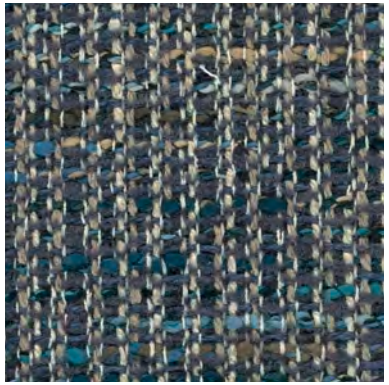
PLAY 013


PLAY 015


PLAY 018


PLAY 021

INFORMAZIONI TECNICHE / TECHNICAL INFORMATION

Composizione / composition	55% CO - 16% PL - 13% VI - 12% PC - 3%LI - 1% PA
Martindale / martindale	20.000 cicli/cycles
Pilling / Pilling	4

MANUTENZIONE / MAINTENANCE



CAT. P

Petra


PETRA 002


PETRA 010

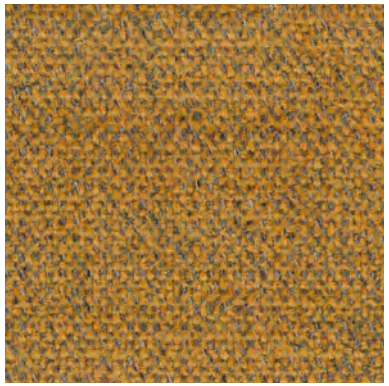
PETRA 014

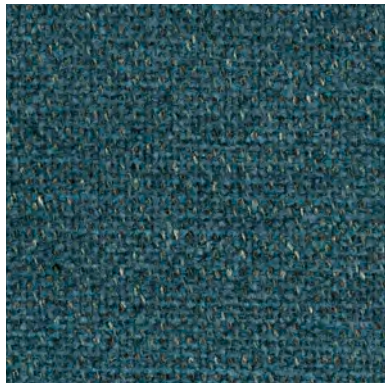
PETRA 020


PETRA 022

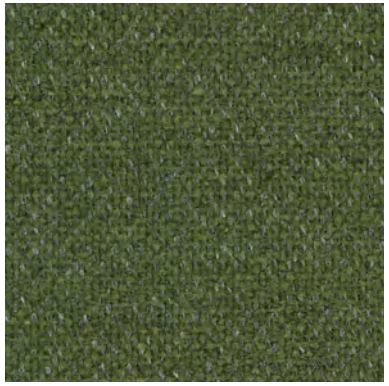
PETRA 026


PETRA 029

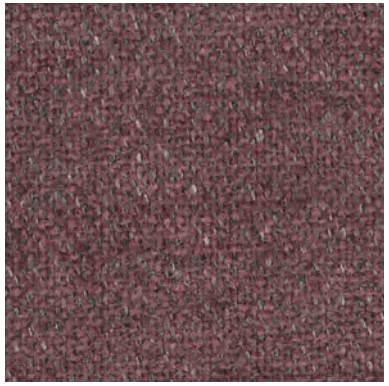
PETRA 031


PETRA 036


PETRA 037

INFORMAZIONI TECNICHE / TECHNICAL INFORMATION

Composizione / composition	41% CO - 36% PL - 23% PC
Martindale / martindale	25.000 cicli/cycles
Pilling / Pilling	5

MANUTENZIONE / MAINTENANCE



CAT. P

Petra


PETRA 038


PETRA 040


PETRA 041


PETRA 042

INFORMAZIONI TECNICHE / TECHNICAL INFORMATION

Composizione / composition	41% CO - 36% PL - 23% PC
Martindale / martindale	25.000 cicli/cycles
Pilling / Pilling	5

MANUTENZIONE / MAINTENANCE



CAT. P

Pechino

Greenwear


PECHINO 201


PECHINO 202

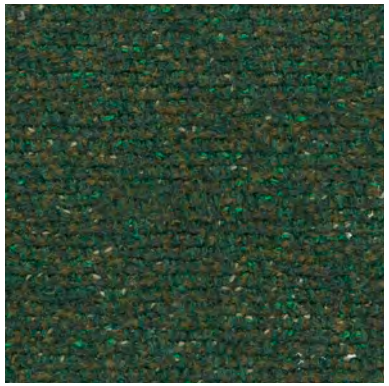
PECHINO 215


PECHINO 217

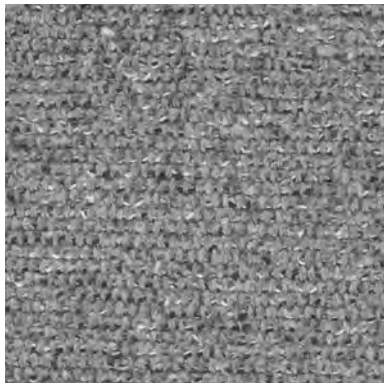
PECHINO 219


PECHINO 221


PECHINO 233


PECHINO 238


PECHINO 277


PECHINO 338

INFORMAZIONI TECNICHE / TECHNICAL INFORMATION

Composizione / composition	60% RCO - 40% PL
Martindale / martindale	60.000 cicli/cycles
Pilling / Pilling	5

Eco-friendly

MANUTENZIONE / MAINTENANCE



CAT. P

Pablo

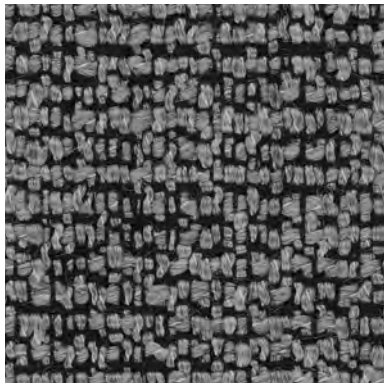
PABLO 09


PABLO 13

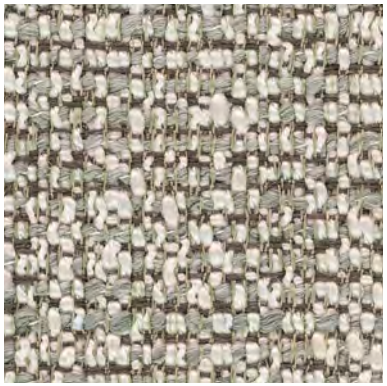
PABLO 49


PABLO 50


PABLO 75


PABLO 96


PABLO 154


PABLO 163


PABLO 168


PABLO 171

INFORMAZIONI TECNICHE / TECHNICAL INFORMATION

Composizione / composition	23% WO - 48% PC - 12% PL - 7% CO - 10% NY
Martindale / martindale	24.000 cicli/cycles
Pilling / Pilling	4

MANUTENZIONE / MAINTENANCE



CAT. M

Memphis


MEMPHIS 402


MEMPHIS 403


MEMPHIS 404


MEMPHIS 405

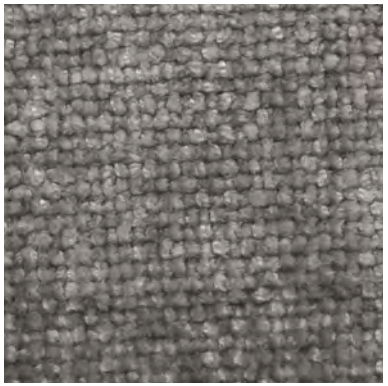
MEMPHIS 408

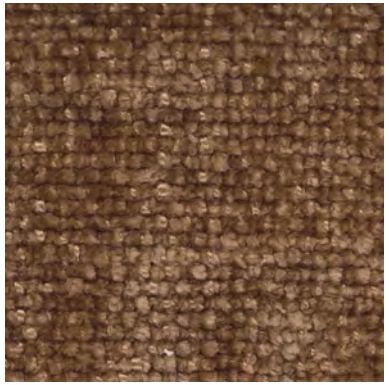
MEMPHIS 410

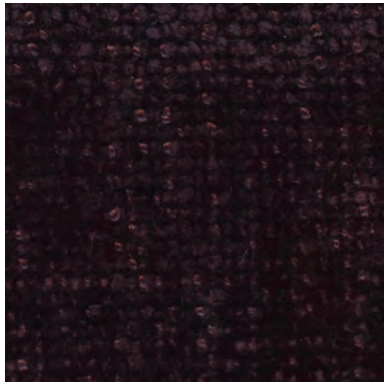
MEMPHIS 413


MEMPHIS 414


MEMPHIS 416


MEMPHIS 418

INFORMAZIONI TECNICHE / TECHNICAL INFORMATION

Composizione / composition	100% PL
Martindale / martindale	50.000 cicli/cycles
Pilling / Pilling	4/5

MANUTENZIONE / MAINTENANCE



CAT. M

Meghan


MEGHAN 04


MEGHAN 13


MEGHAN 19


MEGHAN 24


MEGHAN 56


MEGHAN 63

INFORMAZIONI TECNICHE / TECHNICAL INFORMATION

Composizione / composition	66% PC - 11% LI - 12% PL - 11% VI
Martindale / martindale	30.000 cicli/cycles
Pilling / Pilling	4

MANUTENZIONE / MAINTENANCE



CAT. M

Medley


MEDLEY 002


MEDLEY 004

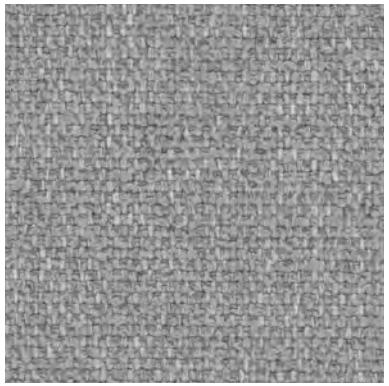
MEDLEY 007


MEDLEY 009


MEDLEY 010


MEDLEY 011

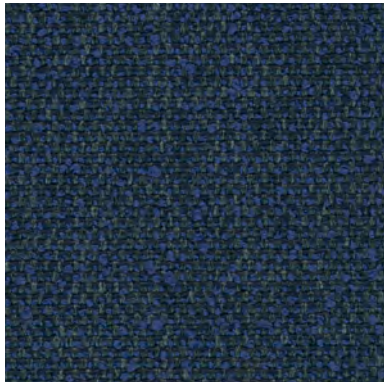
MEDLEY 016


MEDLEY 018

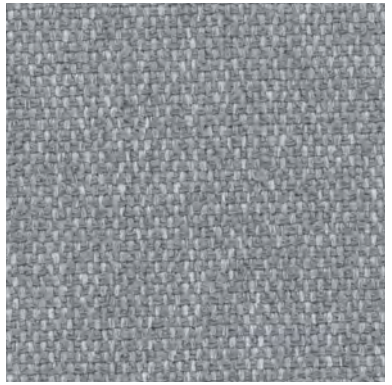
MEDLEY 020


MEDLEY 022

INFORMAZIONI TECNICHE / TECHNICAL INFORMATION

Composizione / composition	85% PL - 15% CO
Martindale / martindale	30.000 cicli/cycles
Pilling / Pilling	5

MANUTENZIONE / MAINTENANCE



CAT. M

Medley



MEDLEY 023



MEDLEY 027

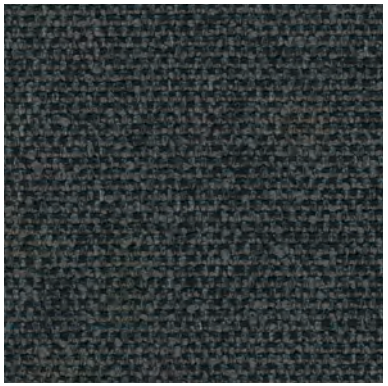

MEDLEY 028

INFORMAZIONI TECNICHE / TECHNICAL INFORMATION

Composizione / composition	85% PL - 15% CO
Martindale / martindale	30.000 cicli/cycles
Pilling / Pilling	5

MANUTENZIONE / MAINTENANCE



SIMILPELLE CAT. M

Maya

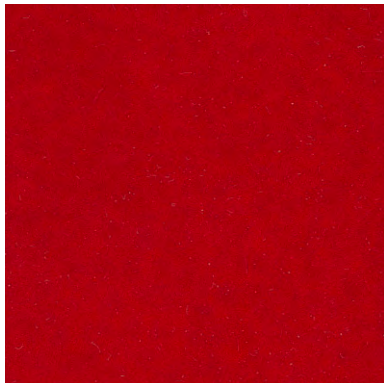
MAYA 000

MAYA 001

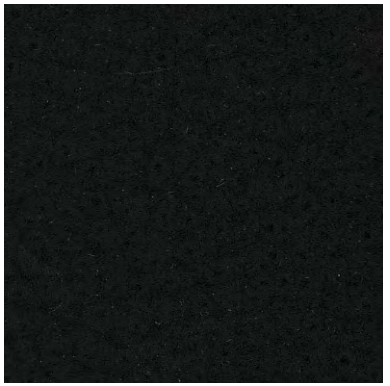
MAYA 016

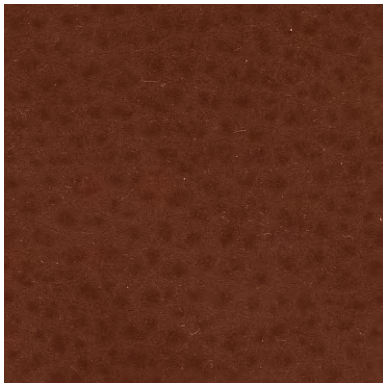
MAYA 020

MAYA 100

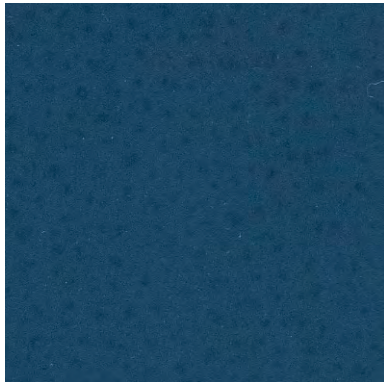
MAYA 120

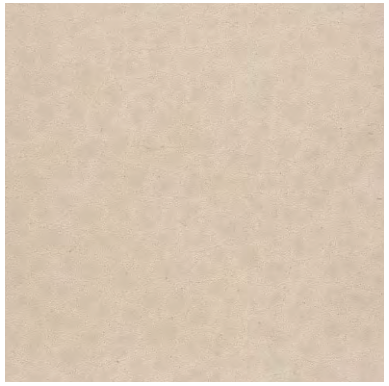
MAYA 175

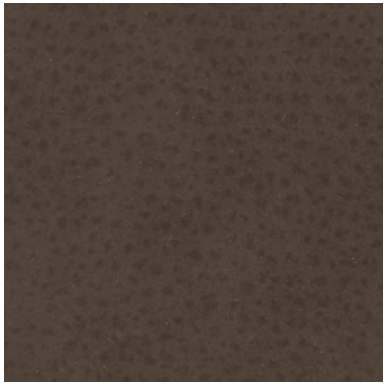
MAYA 240

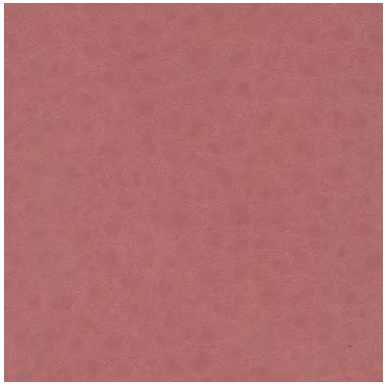
MAYA 275


MAYA 280

INFORMAZIONI TECNICHE / TECHNICAL INFORMATION

Composizione / composition	30% CO - 2% PU - 68% PVC
Martindale / martindale	>50.000 cicli/cycles
Pilling / Pilling	-

MANUTENZIONE / MAINTENANCE



SIMILPELLE CAT. M

Maya

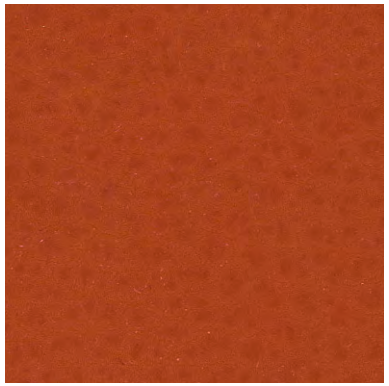
MAYA 410

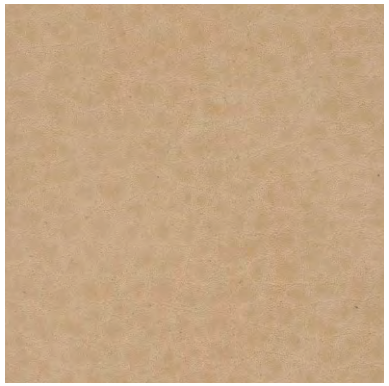
MAYA 450

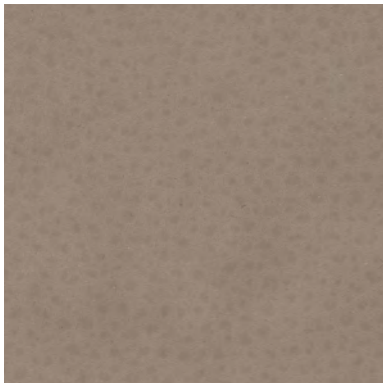
MAYA 750

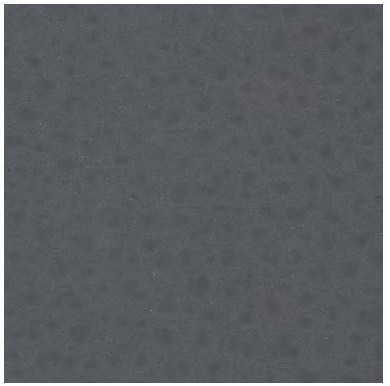
MAYA 791

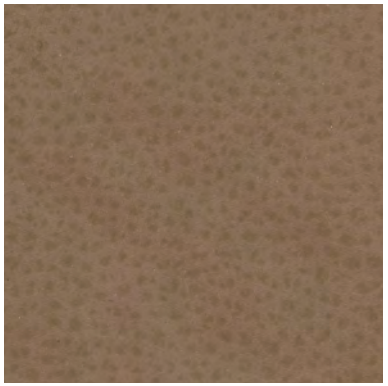
MAYA 950

INFORMAZIONI TECNICHE / TECHNICAL INFORMATION

Composizione / composition	30% CO - 2% PU - 68% PVC
Martindale / martindale	>50.000 cicli/cycles
Pilling / Pilling	-

MANUTENZIONE / MAINTENANCE



CAT. M

Martin


MARTIN 101


MARTIN 102


MARTIN 103

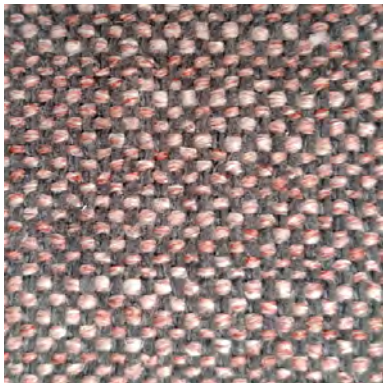
MARTIN 104

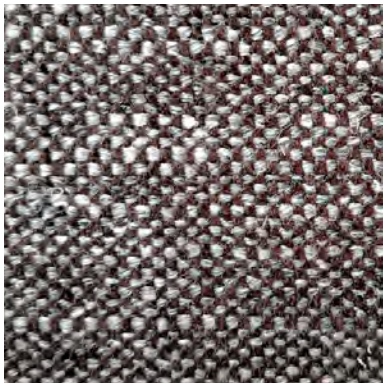
MARTIN 105


MARTIN 106

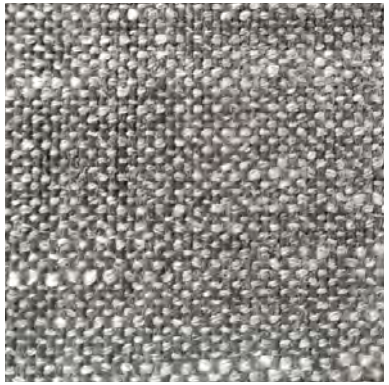
MARTIN 107


MARTIN 108

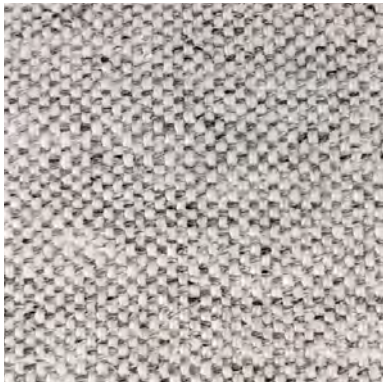
MARTIN 109

INFORMAZIONI TECNICHE / TECHNICAL INFORMATION

Composizione / composition	28% PL - 23% LI - 14% WO - 13% CO - 9% VI - 7% PA - 5% PC
Martindale / martindale	50.000 cicli/cycles
Pilling / Pilling	4

MANUTENZIONE / MAINTENANCE



CAT. M

Marbella


MARBELLA 001


MARBELLA 002


MARBELLA 004

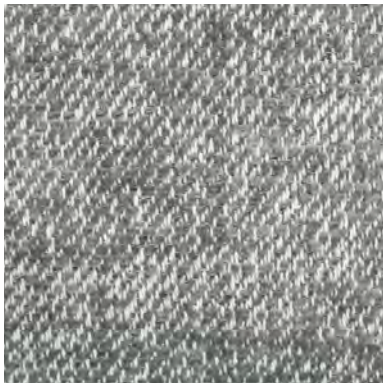
MARBELLA 005


MARBELLA 006


MARBELLA 012


MARBELLA 014


MARBELLA 018

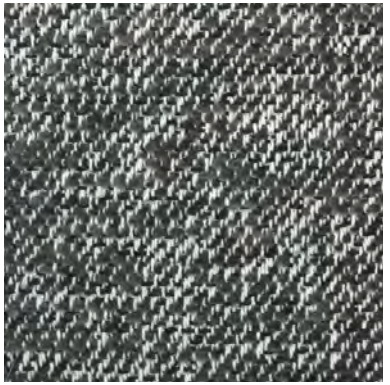
MARBELLA 021


MARBELLA 100

INFORMAZIONI TECNICHE / TECHNICAL INFORMATION

Composizione / composition	65% CO - 35% PL
Martindale / martindale	50.000 cicli/cycles
Pilling / Pilling	4/5

MANUTENZIONE / MAINTENANCE



CAT. M

Manhattan


MANHATTAN 001


MANHATTAN 002


MANHATTAN 009


MANHATTAN 012


MANHATTAN 017


MANHATTAN 019

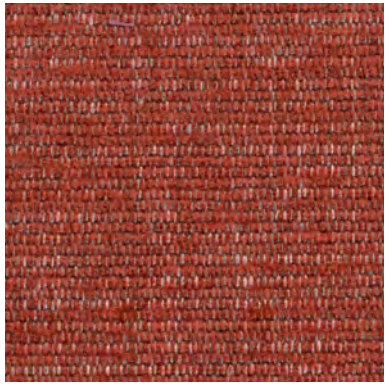
MANHATTAN 020


MANHATTAN 021


MANHATTAN 102


MANHATTAN 103

INFORMAZIONI TECNICHE / TECHNICAL INFORMATION

Composizione / composition	50% PL - 27% PC - 9% CO -7% LI - 7% VI
Martindale / martindale	25.000 cicli/cycles
Pilling / Pilling	5

MANUTENZIONE / MAINTENANCE



CAT. M

Manhattan



MANHATTAN 104



MANHATTAN 105

INFORMAZIONI TECNICHE / TECHNICAL INFORMATION

Composizione / composition	50% PL - 27% PC - 9% CO -7% LI - 7% VI
Martindale / martindale	25.000 cicli/cycles
Pilling / Pilling	5

MANUTENZIONE / MAINTENANCE



CAT. M

Malaga


MALAGA 01


MALAGA 04


MALAGA 06


MALAGA 07

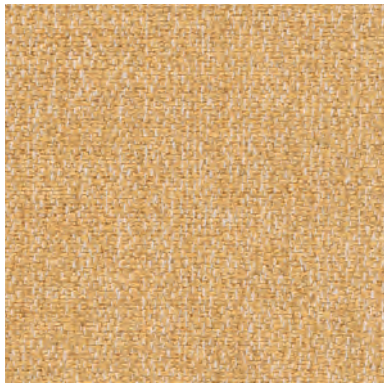
MALAGA 08


MALAGA 09


MALAGA 12

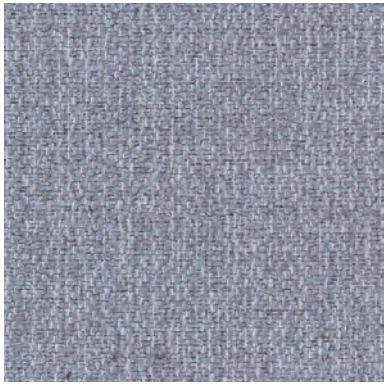
MALAGA 15


MALAGA 16


MALAGA 24

INFORMAZIONI TECNICHE / TECHNICAL INFORMATION

Composizione / composition	50% VI - 21% CO -19% LI -10% PL
Martindale / martindale	35.000 cicli/cycles
Pilling / Pilling	4/5

MANUTENZIONE / MAINTENANCE



CAT. M

Malaga

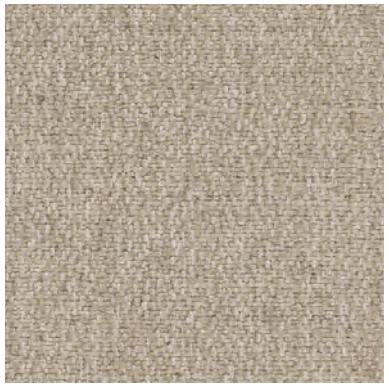
MALAGA 26

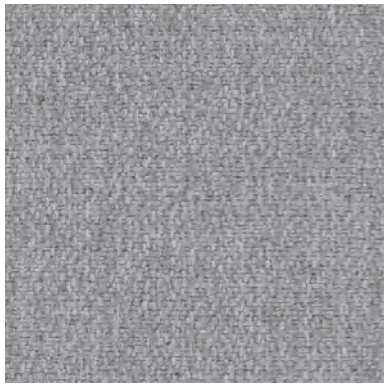
MALAGA 40

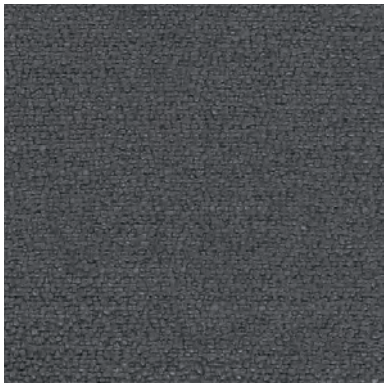
MALAGA 41


MALAGA 50

INFORMAZIONI TECNICHE / TECHNICAL INFORMATION

Composizione / composition	50% VI - 21% CO -19% LI -10% PL
Martindale / martindale	35.000 cicli/cycles
Pilling / Pilling	4/5

MANUTENZIONE / MAINTENANCE



CAT. M

Madera


MADERA 350


MADERA 360


MADERA 361


MADERA 362


MADERA 364


MADERA 551


MADERA 571


MACRO 572


MACRO 573


MACRO 575

INFORMAZIONI TECNICHE / TECHNICAL INFORMATION

Composizione / composition	28% CO - 26%VI - 25% PC - 16% LI - 5% PL
Martindale / martindale	25.000 cicli/cycles
Pilling / Pilling	4

MANUTENZIONE / MAINTENANCE



CAT. L

Lounge


LOUNGE 310

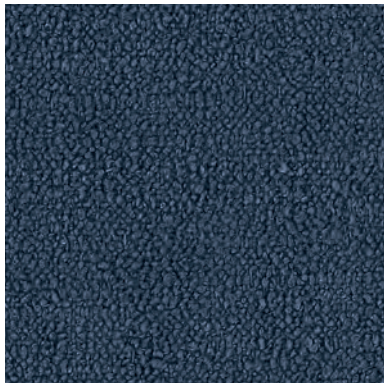
LOUNGE 315

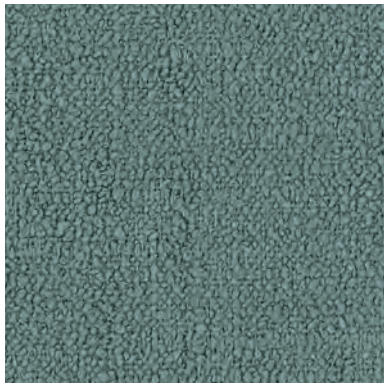
LOUNGE 319


LOUNGE 325


LOUNGE 331

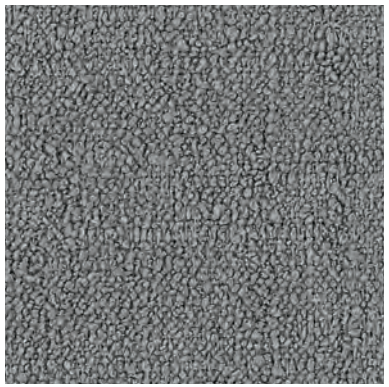
LOUNGE 332

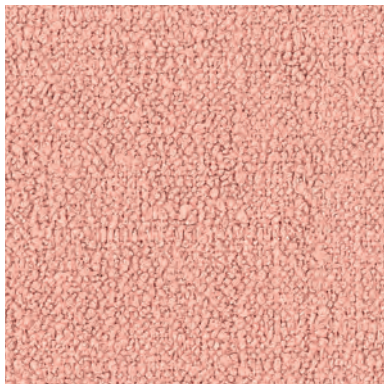
LOUNGE 335

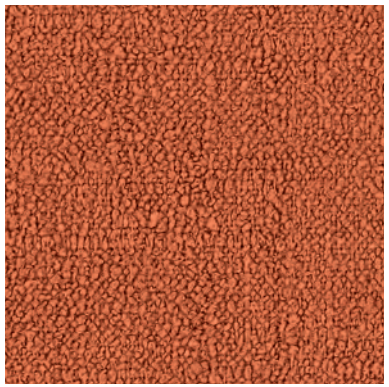
LOUNGE 348

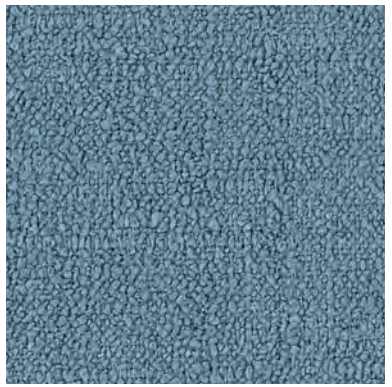
LOUNGE 353


LOUNGE 357

INFORMAZIONI TECNICHE / TECHNICAL INFORMATION

Composizione / composition	100% PL
Martindale / martindale	30.000 cicli/cycles
Pilling / Pilling	4

MANUTENZIONE / MAINTENANCE



CAT. L

Lounge

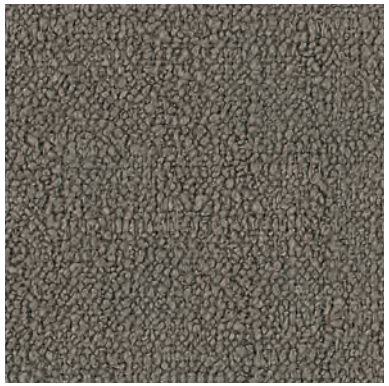
LOUNGE 376

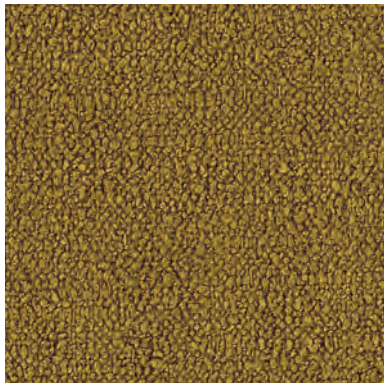
LOUNGE 381

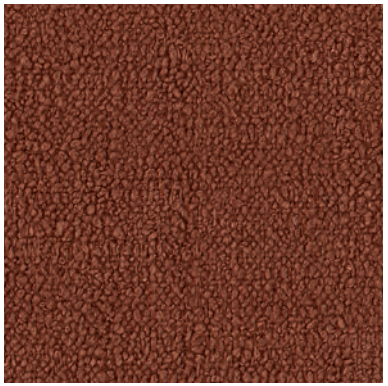
LOUNGE 388

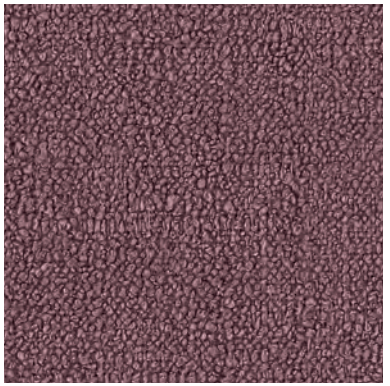
LOUNGE 392

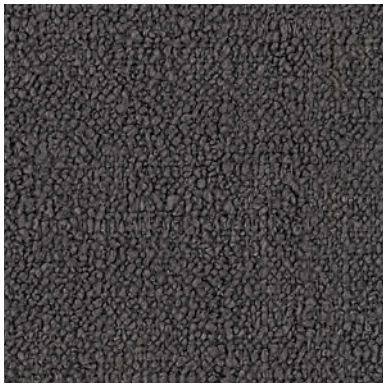
LOUNGE 394

INFORMAZIONI TECNICHE / TECHNICAL INFORMATION

Composizione / composition	100% PL
Martindale / martindale	30.000 cicli/cycles
Pilling / Pilling	4

MANUTENZIONE / MAINTENANCE



CAT. L

Lolita

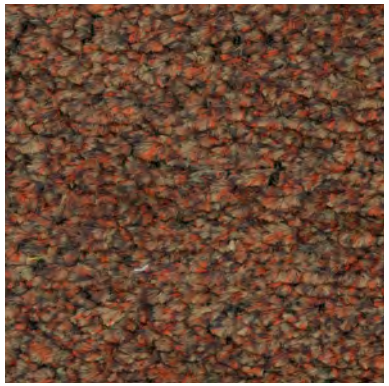
LOLITA 105


LOLITA 125


LOLITA 129


LOLITA 131

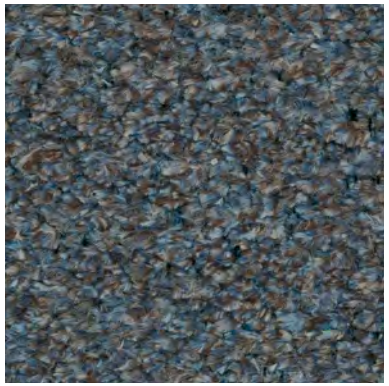
LOLITA 133


LOLITA 134

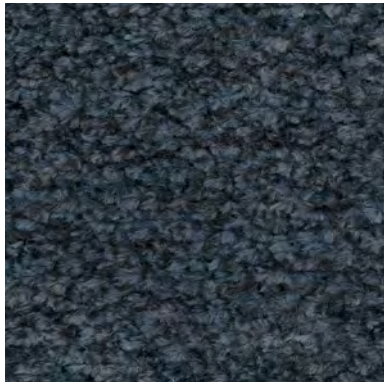
LOLITA 153


LOLITA 159

INFORMAZIONI TECNICHE / TECHNICAL INFORMATION

Composizione / composition	100% PL
Martindale / martindale	40.000 cicli/cycles
Pilling / Pilling	4

MANUTENZIONE / MAINTENANCE



CAT. L

Logan

LOGAN 001


LOGAN 002


LOGAN 004


LOGAN 006

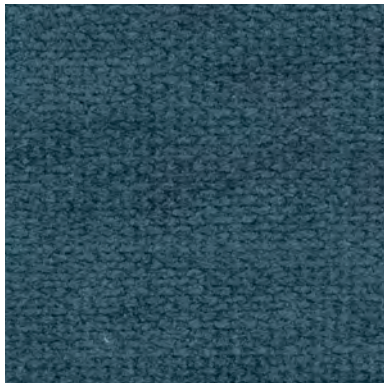
LOGAN 011

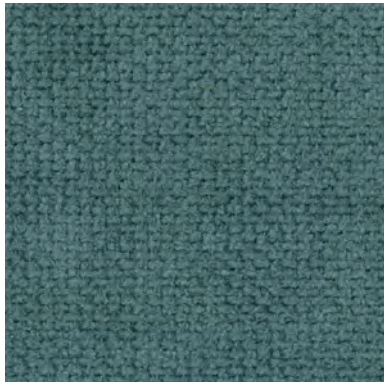
LOGAN 012


LOGAN 014


LOGAN 015

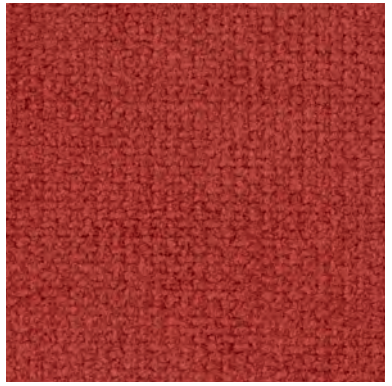
LOGAN 019

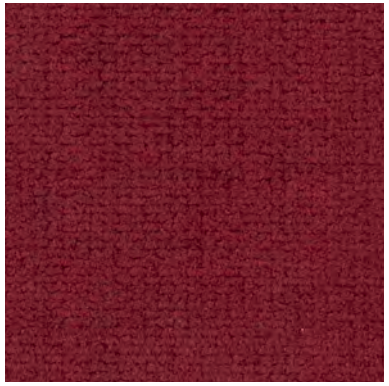
LOGAN 020

INFORMAZIONI TECNICHE / TECHNICAL INFORMATION

Composizione / composition	100% PL
Martindale / martindale	100.000 cicli/cycles
Pilling / Pilling	5

MANUTENZIONE / MAINTENANCE



CAT. L

Logan


LOGAN 021


LOGAN 022


LOGAN 025

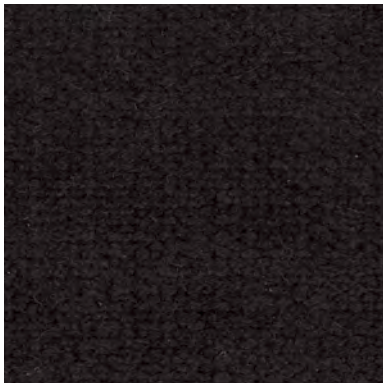
LOGAN 026

INFORMAZIONI TECNICHE / TECHNICAL INFORMATION

Composizione / composition	100% PL
Martindale / martindale	100.000 cicli/cycles
Pilling / Pilling	5

MANUTENZIONE / MAINTENANCE



CAT. L

Link


LINK 001


LINK 002


LINK 003


LINK 004


LINK 005


LINK 007


LINK 008

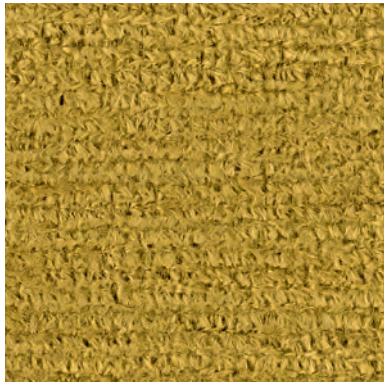
LINK 010


LINK 015

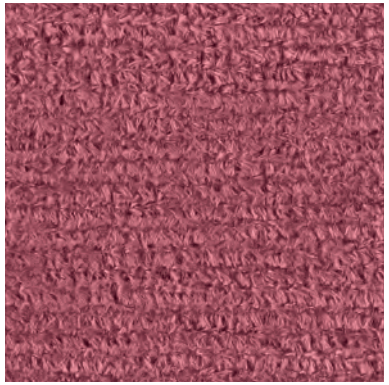
LINK 016

INFORMAZIONI TECNICHE / TECHNICAL INFORMATION

Composizione / composition	97% PL - 3% VI
Martindale / martindale	30.000 cicli/cycles
Pilling / Pilling	4

MANUTENZIONE / MAINTENANCE



CAT. L

Link


LINK 020

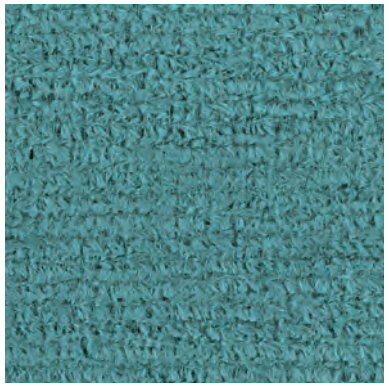
LINK 022

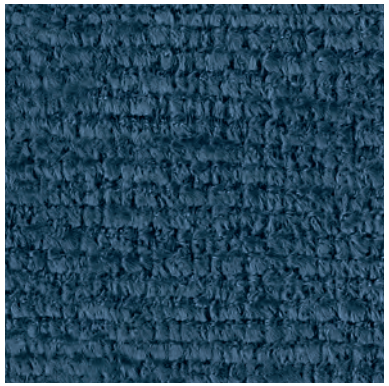
LINK 025


LINK 028


LINK 033

INFORMAZIONI TECNICHE / TECHNICAL INFORMATION

Composizione / composition	97% PL - 3% VI
Martindale / martindale	30.000 cicli/cycles
Pilling / Pilling	4

MANUTENZIONE / MAINTENANCE



CAT. L

Lewis


LEWIS 102


LEWIS 201

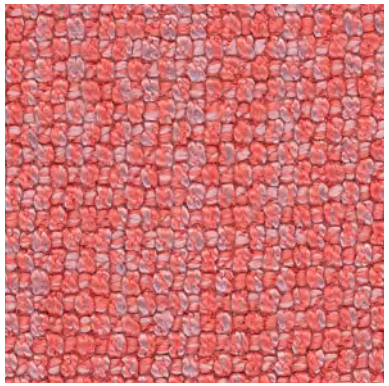
LEWIS 315


LEWIS 400


LEWIS 403


LEWIS 405


LEWIS 411


LEWIS 503


LEWIS 600


LEWIS 601

INFORMAZIONI TECNICHE / TECHNICAL INFORMATION

Composizione / composition	57% PL - 43% VI
Martindale / martindale	100.000 cicli/cycles
Pilling / Pilling	4

MANUTENZIONE / MAINTENANCE



CAT. L

Lewis


LEWIS 705

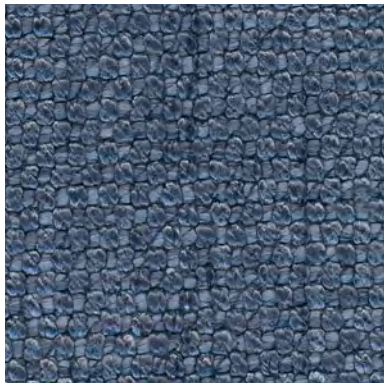
LEWIS 714


LEWIS 800


LEWIS 802

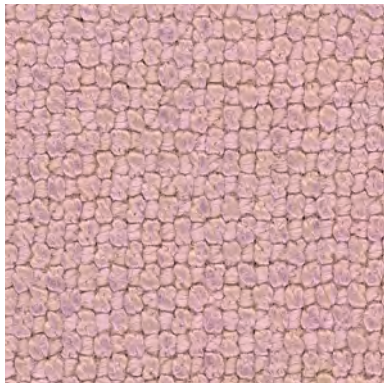
LEWIS 900


LEWIS 905

INFORMAZIONI TECNICHE / TECHNICAL INFORMATION

Composizione / composition	57% PL - 43% VI
Martindale / martindale	100.000 cicli/cycles
Pilling / Pilling	4

MANUTENZIONE / MAINTENANCE



CAT. E

Evergreen

Greenwear


EVERGREEN 101

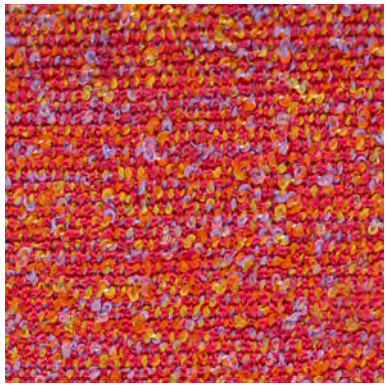
EVERGREEN 304


EVERGREEN 305


EVERGREEN 400


EVERGREEN 600


EVERGREEN 603

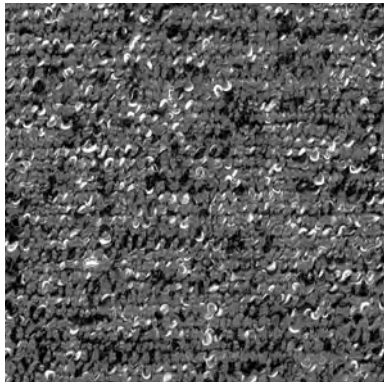
EVERGREEN 605


EVERGREEN 611


EVERGREEN 701


EVERGREEN 802

INFORMAZIONI TECNICHE / TECHNICAL INFORMATION

Composizione / composition	100% PP
Martindale / martindale	50.000 cicli/cycles
Pilling / Pilling	4

Eco-friendly

anallergico
hypoallergenic

irrestringibile
non-shrink

MANUTENZIONE / MAINTENANCE



CAT. E

Evergreen

Greenwear

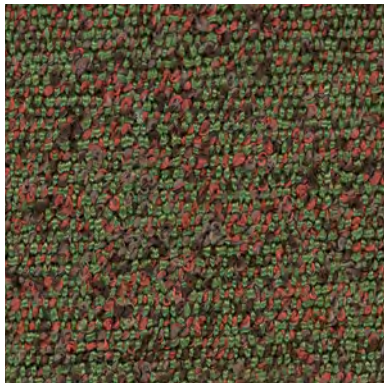

EVERGREEN 806



EVERGREEN 900

INFORMAZIONI TECNICHE / TECHNICAL INFORMATION

Composizione / composition
Martindale / martindale
Pilling / Pilling

Eco-friendly

anallergico
hypoallergenic

irrestringibile
non-shrink

MANUTENZIONE / MAINTENANCE



CAT. E

Even


EVEN 003


EVEN 111


EVEN 300


EVEN 408


EVEN 503


EVEN 600


EVEN 604


EVEN 608


EVEN 609


EVEN 610

INFORMAZIONI TECNICHE / TECHNICAL INFORMATION

Composizione / composition	100% PL
Martindale / martindale	50.000 cicli/cycles
Pilling / Pilling	4

idrorepellente
water repellent

MANUTENZIONE / MAINTENANCE



CAT. E

Even


EVEN 705


EVEN 708


EVEN 801


EVEN 901

INFORMAZIONI TECNICHE / TECHNICAL INFORMATION

Composizione / composition	100% PL
Martindale / martindale	50.000 cicli/cycles
Pilling / Pilling	4

idrorepellente
water repellent

MANUTENZIONE / MAINTENANCE



CAT. E

Enter

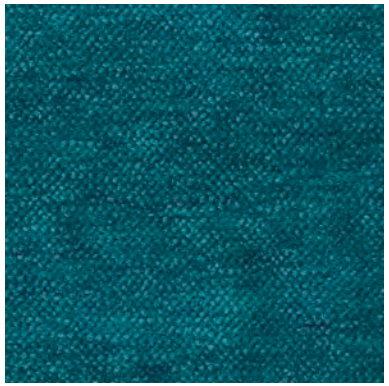
ENTER 006


ENTER 009


ENTER 013


ENTER 020


ENTER 024


ENTER 025


ENTER 030


ENTER 037


ENTER 041


ENTER 044

INFORMAZIONI TECNICHE / TECHNICAL INFORMATION

Composizione / composition	100% PL
Martindale / martindale	40.000 cicli/cycles
Pilling / Pilling	4

MANUTENZIONE / MAINTENANCE



CAT. E

Enter


ENTER 057


ENTER 059


ENTER 062


ENTER 074


ENTER 100


ENTER 101

INFORMAZIONI TECNICHE / TECHNICAL INFORMATION

Composizione / composition	100% PL
Martindale / martindale	40.000 cicli/cycles
Pilling / Pilling	4

MANUTENZIONE / MAINTENANCE



CAT. E

Emery


EMERY 07

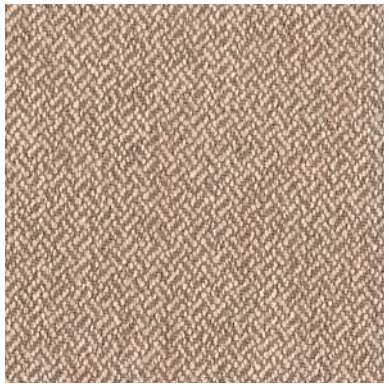
EMERY 21


EMERY 24

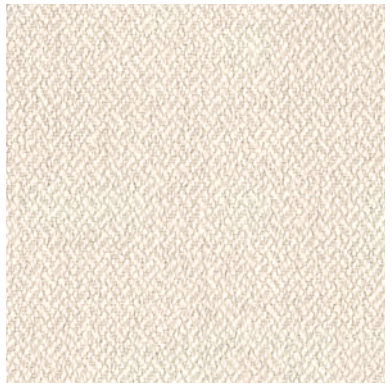
EMERY 25


EMERY 30

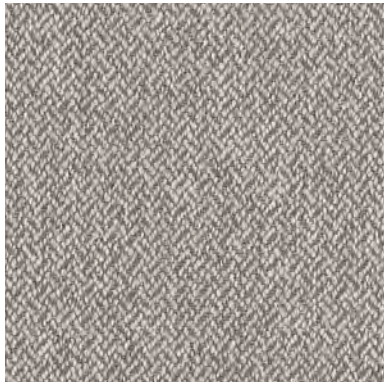
EMERY 31

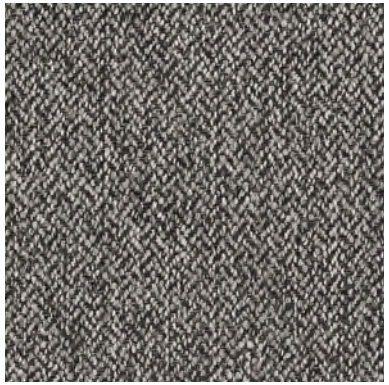
EMERY 37

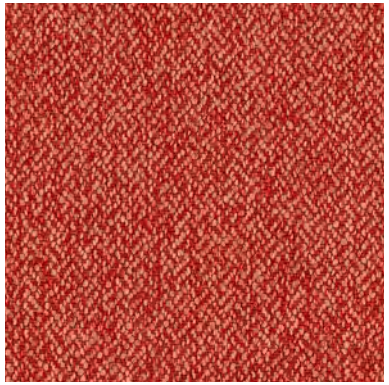
EMERY 44


EMERY 53


EMERY 62

INFORMAZIONI TECNICHE / TECHNICAL INFORMATION

Composizione / composition	100% PL
Martindale / martindale	40.000 cicli/cycles
Pilling / Pilling	4

idrorepellente
water repellent

MANUTENZIONE / MAINTENANCE

CAT. E

Emery

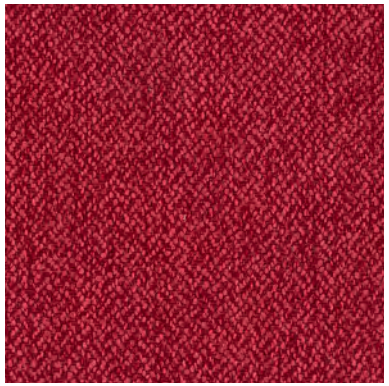

EMERY 70



EMERY 74

INFORMAZIONI TECNICHE / TECHNICAL INFORMATION

Composizione / composition	100% PL
Martindale / martindale	40.000 cicli/cycles
Pilling / Pilling	4

idrorepellente
water repellent

MANUTENZIONE / MAINTENANCE



CAT. E

Easy Care


EASY CARE 001


EASY CARE 002


EASY CARE 003


EASY CARE 006


EASY CARE 007


EASY CARE 008


EASY CARE 010

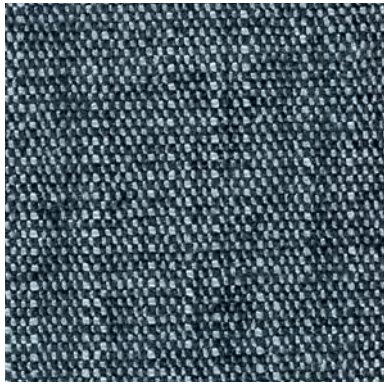
EASY CARE 012

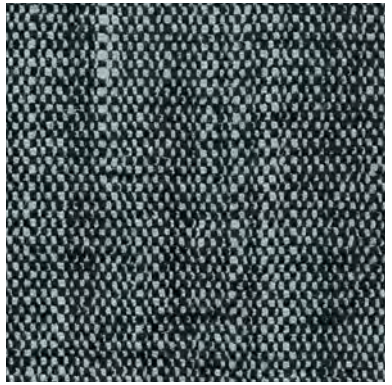
EASY CARE 013


EASY CARE 015

INFORMAZIONI TECNICHE / TECHNICAL INFORMATION

Composizione / composition	70% PL - 30% LI
Martindale / martindale	50.000 cicli/cycles
Pilling / Pilling	5

idrorepellente
water repellent

irrestringibile
non-shrink

antimacchia
stain resistant

MANUTENZIONE / MAINTENANCE



CAT. E

Easy Care



EASY CARE 016

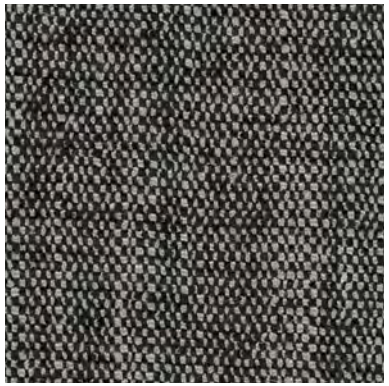

EASY CARE 017

INFORMAZIONI TECNICHE / TECHNICAL INFORMATION

Composizione / composition	70% PL - 30% LI
Martindale / martindale	50.000 cicli/cycles
Pilling / Pilling	5

idrorepellente
water repellent

irrestringibile
non-shrink

antimacchia
stain resistant

MANUTENZIONE / MAINTENANCE



CAT. A

Atene


ATENE 02


ATENE 03


ATENE 04


ATENE 05


ATENE 06


ATENE 10


ATENE 11


ATENE 20


ATENE 23

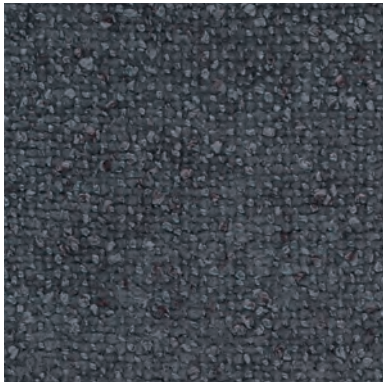
ATENE 24

INFORMAZIONI TECNICHE / TECHNICAL INFORMATION

Composizione / composition	100% PL
Martindale / martindale	50.000 cicli/cycles
Pilling / Pilling	4

idrorepellente
water repellent

MANUTENZIONE / MAINTENANCE



CAT. A

Atene



ATENE 29

INFORMAZIONI TECNICHE / TECHNICAL INFORMATION

Composizione / composition	100% PL
Martindale / martindale	50.000 cicli/cycles
Pilling / Pilling	4

idrorepellente
water repellent

MANUTENZIONE / MAINTENANCE

CAT. A

Andorra

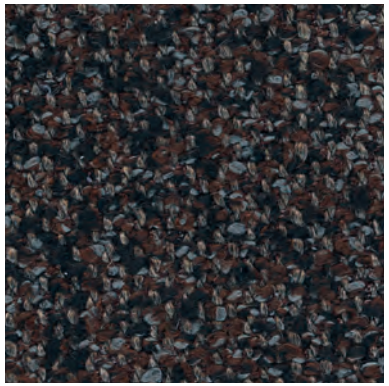
ANDORRA 403

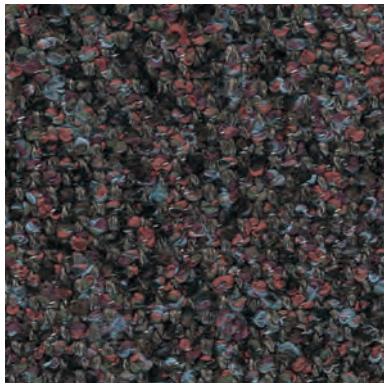
ANDORRA 406

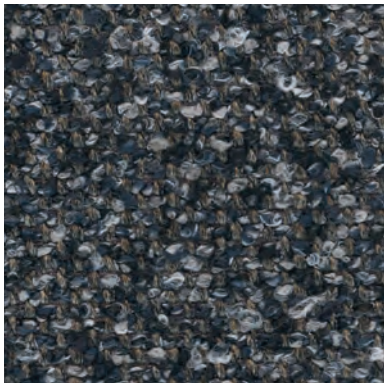
ANDORRA 408

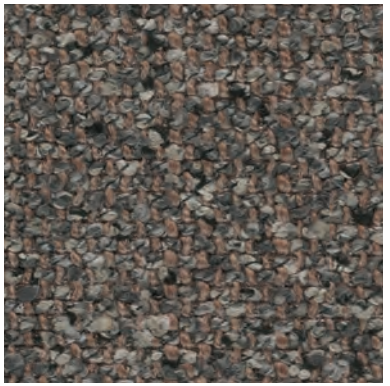
ANDORRA 410

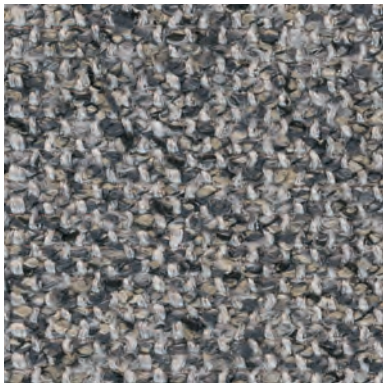
ANDORRA 411


ANDORRA 413


ANDORRA 414


ANDORRA 415

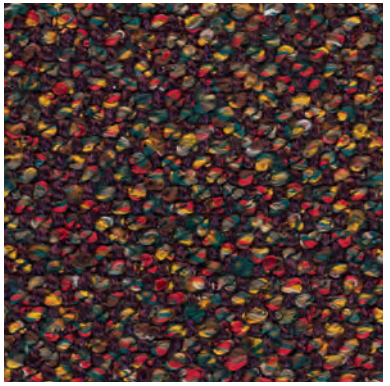
ANDORRA 417

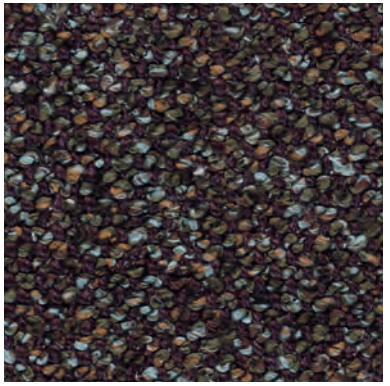
ANDORRA 418

INFORMAZIONI TECNICHE / TECHNICAL INFORMATION

Composizione / composition	99% PES - 1% PAN
Martindale / martindale	100.000 cicli/cycles
Pilling / Pilling	4

MANUTENZIONE / MAINTENANCE



CAT. A

Amalfi


AMALFI 100


AMALFI 101


AMALFI 102

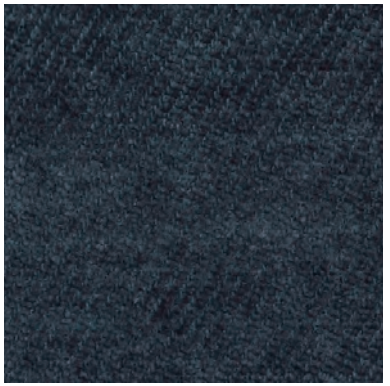
AMALFI 105

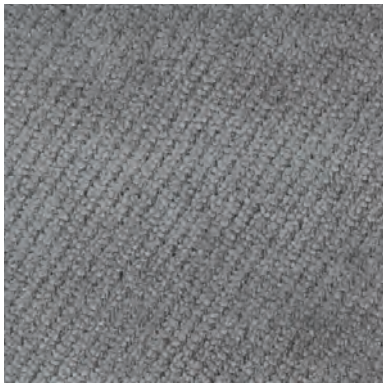
AMALFI 110


AMALFI 120


AMALFI 122

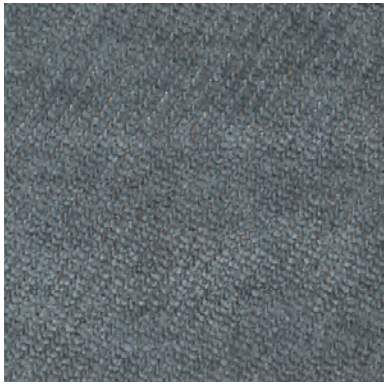
AMALFI 127


AMALFI 130

INFORMAZIONI TECNICHE / TECHNICAL INFORMATION

Composizione / composition	100% PL
Martindale / martindale	85.000 cicli/cycles
Pilling / Pilling	4/5

idrorepellente
water repellent

antimacchia
stain resistant

MANUTENZIONE / MAINTENANCE



CAT. A

After


AFTER 011

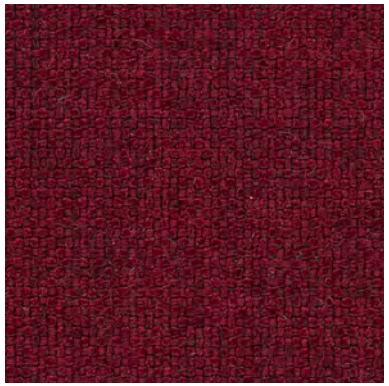
AFTER 033


AFTER 043


AFTER 045


AFTER 060


AFTER 061


AFTER 063


AFTER 064

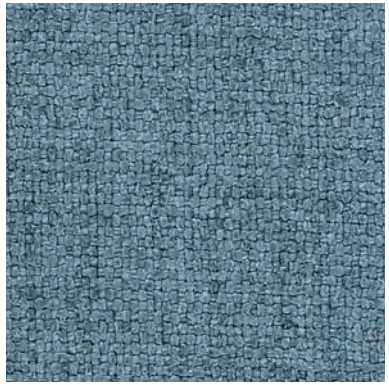
AFTER 076


AFTER 084

INFORMAZIONI TECNICHE / TECHNICAL INFORMATION

Composizione / composition	100% PL
Martindale / martindale	60.000 cicli/cycles
Pilling / Pilling	5

idrorepellente
water repellent

irrestringibile
non-shrink

MANUTENZIONE / MAINTENANCE



CAT. A

After

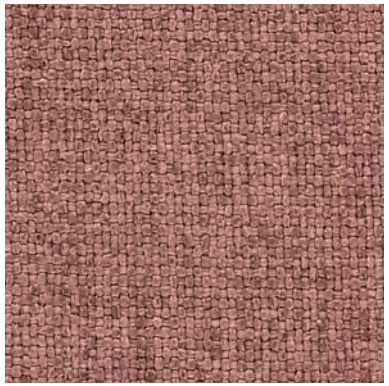

AFTER 095

INFORMAZIONI TECNICHE / TECHNICAL INFORMATION

Composizione / composition	100% PL
Martindale / martindale	60.000 cicli/cycles
Pilling / Pilling	5

idrorepellente
water repellent

irrestringibile
non-shrink

MANUTENZIONE / MAINTENANCE



CAT. A

Adria


ADRIA 207


ADRIA 215


ADRIA 225


ADRIA 231


ADRIA 232

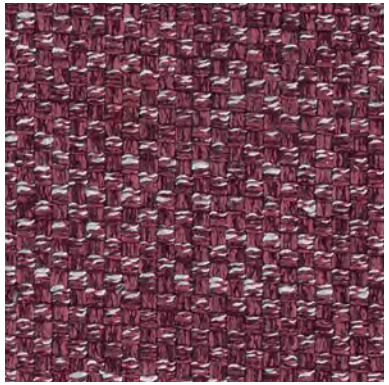
ADRIA 245


ADRIA 262


ADRIA 275


ADRIA 284

INFORMAZIONI TECNICHE / TECHNICAL INFORMATION

Composizione / composition	70% PL - 30% VI
Martindale / martindale	30.000 cicli/cycles
Pilling / Pilling	4

idrorepellente
water repellent

MANUTENZIONE / MAINTENANCE



DITRE ITALIA

31016 Cordignano (Treviso) Zona Industriale Via del Lavoro, 21
Tel. +39.0438.9999 Fax +39.0438.999993 www.ditreitalia.it info@ditreitalia.it

Ditre Italia Products

2025

Pelle
Leathers

Ditre Italia

CAT. VIP

Vogue


VOGUE 401


VOGUE 402


VOGUE 403


VOGUE 404


VOGUE 407


VOGUE 409


VOGUE 410


VOGUE 412


VOGUE 418


VOGUE 421

INFORMAZIONI TECNICHE / TECHNICAL INFORMATION

Tipologia / Type	pieno fiore/ full grain
Origine / origin	pelli bovine / cowhide
Provenienza / provenance	europa / european
Concia / tanning	sali di cromo / chrome salt
Tintura / dye	anilina passante in botte sottovuoto /aniline drum dyeing
Spessore / thinckness	1,3/1,5 mm

TEST FISICI / PHYSICAL TESTS

solidità del colore alla luce: >2/3 scala blu	colour light fastness : >2/3 blu scale
solidità del colore allo strofinio a secco 50 cicli:	colour fastness to the 50 dry-rubbing: >3 grey scale
>3 scala grigi	colour fastness to the 20 wet-rubbing: >2/3 grey scale
solidità del colore allo strofinio a umido 20 cicli:	
>2/3 scala grigi	

CAT. VIP

Vogue


VOGUE 422


VOGUE 423


VOGUE 424


VOGUE 425


VOGUE 426

INFORMAZIONI TECNICHE / TECHNICAL INFORMATION

Tipologia / Type	pieno fiore/ full grain
Origine / origin	pelli bovine / cowhide
Provenienza / provenance	europa / european
Concia / tanning	sali di cromo / chrome salt
Tintura / dye	anilina passante in botte sottovuoto /aniline drum dyeing
Spessore / thinckness	1,3/1,5 mm

TEST FISICI / PHYSICAL TESTS

solidità del colore alla luce: >2/3 scala blu	colour light fastness : >2/3 blu scale
solidità del colore allo strofinio a secco 50 cicli:	colour fastness to the 50 dry-rubbing: >3 grey scale
>3 scala grigi	colour fastness to the 20 wet-rubbing: >2/3 grey scale
solidità del colore allo strofinio a umido 20 cicli:	
>2/3 scala grigi	

CAT. VIP

Vienna

VIENNA 001


VIENNA 002


VIENNA 003


VIENNA 004


VIENNA 006


VIENNA 007


VIENNA 008


VIENNA 010


VIENNA 011


VIENNA 012

INFORMAZIONI TECNICHE / TECHNICAL INFORMATION

Tipologia / Type	pieno fiore / full grain
Origine / origin	pelli bovine / cowhide
Provenienza / provenance	europa / european
Concia / tanning	sali di cromo / chrome salt
Tintura / dye	anilina passante in botte sottovuoto /aniline drum dyeing
Spessore / thinckness	1,3/1,5 mm

TEST FISICI / PHYSICAL TESTS

solidità del colore alla luce: >4/5 dopo 72 ore di esposizione	colour light fastness : > 4/5 after 72 h of exposure
solidità del colore allo strofinio a secco 1000 cicli	colour fastness to the 1000 dry-rubbing
solidità del colore allo strofinio a umido 200 cicli	colour fastness to the 200 wet-rubbing

CAT. VIP

Vienna



VIENNA 013

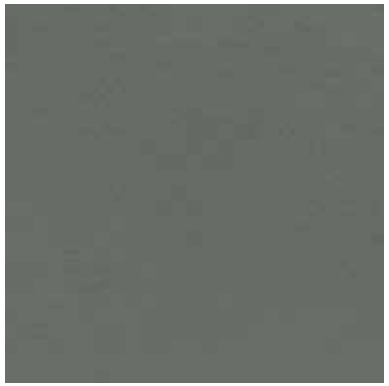

VIENNA 014

INFORMAZIONI TECNICHE / TECHNICAL INFORMATION

Tipologia / Type	pieno fiore / full grain
Origine / origin	pelli bovine / cowhide
Provenienza / provenance	europa / european
Concia / tanning	sali di cromo / chrome salt
Tintura / dye	anilina passante in botte sottovuoto /aniline drum dyeing
Spessore / thinckness	1,3/1,5 mm

TEST FISICI / PHYSICAL TESTS

solidità del colore alla luce: >4/5 dopo 72 ore di esposizione	colour light fastness : > 4/5 after 72 h of exposure
solidità del colore allo strofinio a secco 1000 cicli	colour fastness to the 1000 dry-rubbing
solidità del colore allo strofinio a umido 200 cicli	colour fastness to the 200 wet-rubbing

CAT. VIP

Venice



VENICE 001



VENICE 002



VENICE 003



VENICE 004

INFORMAZIONI TECNICHE / TECHNICAL INFORMATION

Tipologia / Type	pieno fiore/ full grain
Origine / origin	pelli bovine / cowhide
Provenienza / provenance	europea / european
Concia / tanning	sali di cromo / chrome salt
Tintura / dye	all'anilina passante in botte sotto vuoto / aniline through
Spessore / thinckness	0,9/1,1 mm

TEST FISICI / PHYSICAL TESTS

solidità del colore alla luce: 4/5	colour light fastness : 4/5
solidità del colore allo strofinio a secco: 500 cicli	colour fastness to the dry-rubbing: 500 cycles
solidità del colore allo strofinio a umido: 80 cicli	colour fastness to the wet-rubbing: 80 cycles

Polar


POLAR 204


POLAR 207


POLAR 208


POLAR 209


POLAR 210


POLAR 211


POLAR 212


POLAR 214


POLAR 216


POLAR 217

INFORMAZIONI TECNICHE / TECHNICAL INFORMATION

Tipologia / Type	fiore corretto/ full grain
Origine / origin	pelli bovine / cowhide
Provenienza / provenance	mondiale / worldwide
Concia / tanning	sali di cromo / chrome salt
Tintura / dye	in botte passante / in barrels
Spessore / thinckness	1,2/1,4 mm

TEST FISICI / PHYSICAL TESTS

solidità del colore alla luce: 5	colour light fastness : 5
solidità del colore allo strofinio a secco 500 cicli: >4	colour fastness to the dry-rubbing 500 cycles: >4
solidità del colore allo strofinio a umido 250 cicli: >4	colour fastness to the wet-rubbing 250 cycles: >4
solidità alla flessione 50.000 cicli: nessun danno	fastness to the bending 50.000: cycles no damage

CAT. PREMIUM

Polar


POLAR 218


POLAR 223


POLAR 246


POLAR 251


POLAR 257


POLAR 264


POLAR 266

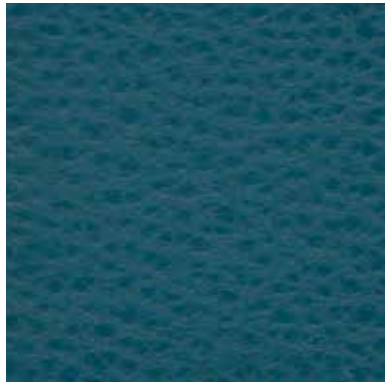
POLAR 270


POLAR 271

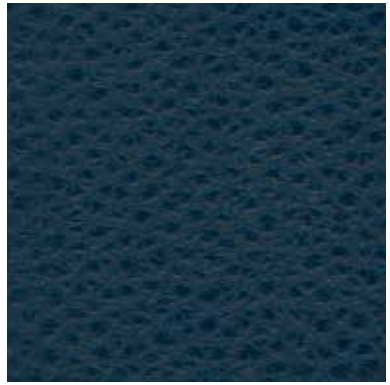
POLAR 275

INFORMAZIONI TECNICHE / TECHNICAL INFORMATION

Tipologia / Type	fiore corretto/ full grain
Origine / origin	pelli bovine / cowhide
Provenienza / provenance	mondiale / worldwide
Concia / tanning	sali di cromo / chrome salt
Tintura / dye	in botte passante / in barrels
Spessore / thinckness	1,2/1,4 mm

TEST FISICI / PHYSICAL TESTS

solidità del colore alla luce: 5	colour light fastness : 5
solidità del colore allo strofinio a secco 500 cicli: >4	colour fastness to the dry-rubbing 500 cycles: >4
solidità del colore allo strofinio a umido 250 cicli: >4	colour fastness to the wet-rubbing 250 cycles: >4
solidità alla flessione 50.000 cicli: nessun danno	fastness to the bending 50.000: cycles no damage

CAT. PREMIUM

Polar


POLAR 277


POLAR 281

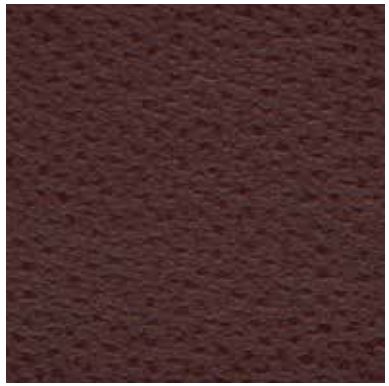
POLAR 284

POLAR 286


POLAR 288


POLAR 295


POLAR 298


POLAR 304


POLAR 398


POLAR 399

INFORMAZIONI TECNICHE / TECHNICAL INFORMATION

Tipologia / Type	fiore corretto/ full grain
Origine / origin	pelli bovine / cowhide
Provenienza / provenance	mondiale / worldwide
Concia / tanning	sali di cromo / chrome salt
Tintura / dye	in botte passante / in barrels
Spessore / thinckness	1,2/1,4 mm

TEST FISICI / PHYSICAL TESTS

solidità del colore alla luce: 5	colour light fastness : 5
solidità del colore allo strofinio a secco 500 cicli: >4	colour fastness to the dry-rubbing 500 cycles: >4
solidità del colore allo strofinio a umido 250 cicli: >4	colour fastness to the wet-rubbing 250 cycles: >4
solidità alla flessione 50.000 cicli: nessun danno	fastness to the bending 50.000: cycles no damage

Lisbona


LISBONA 202


LISBONA 203


LISBONA 204


LISBONA 209


LISBONA 210


LISBONA 213


LISBONA 216


LISBONA 218


LISBONA 220

LISBONA 225

INFORMAZIONI TECNICHE / TECHNICAL INFORMATION

Tipologia / Type	fiore corretto/ full grain
Origine / origin	pelli bovine / cowhide
Provenienza / provenance	europea / european
Concia / tanning	sali di cromo / chrome salt
Tintura / dye	all'anilina / aniline dyed
Spessore / thinckness	0,9/1 mm

TEST FISICI / PHYSICAL TESTS

solidità del colore alla luce: > 7	colour light fastness : > 7
solidità del colore allo strofinio a secco 500 cicli: >4/5	colour fastness to the dry-rubbing 500 cycles: >4/5
solidità del colore allo strofinio a umido 250 cicli: >4/5	colour fastness to the wet-rubbing 250 cycles: >4/5
solidità alla flessione >50.000 cicli	fastness to the bending >50.000 cycles

Lisbona


LISBONA 229


LISBONA 232


LISBONA 233

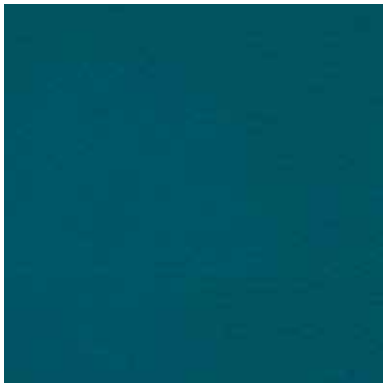
LISBONA 238


LISBONA 239

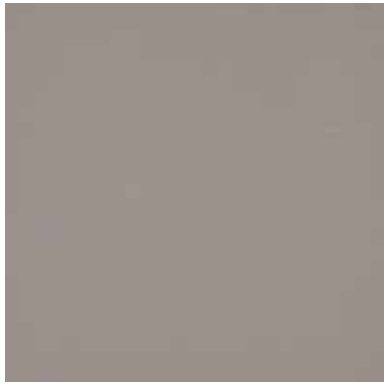
LISBONA 240


LISBONA 241


LISBONA 242

LISBONA 249

LISBONA 259

INFORMAZIONI TECNICHE / TECHNICAL INFORMATION

Tipologia / Type	fiore corretto/ full grain
Origine / origin	pelli bovine / cowhide
Provenienza / provenance	europea / european
Concia / tanning	sali di cromo / chrome salt
Tintura / dye	all'anilina / aniline dyed
Spessore / thinckness	0,9/1 mm

TEST FISICI / PHYSICAL TESTS

solidità del colore alla luce: > 7	colour light fastness : > 7
solidità del colore allo strofinio a secco 500 cicli: >4/5	colour fastness to the dry-rubbing 500 cycles: >4/5
solidità del colore allo strofinio a umido 250 cicli: >4/5	colour fastness to the wet-rubbing 250 cycles: >4/5
solidità alla flessione >50.000 cicli	fastness to the bending >50.000 cycles

Lisbona


LISBONA 266

LISBONA 267


LISBONA 268


LISBONA 278

INFORMAZIONI TECNICHE / TECHNICAL INFORMATION

Tipologia / Type	fiore corretto/ full grain
Origine / origin	pelli bovine / cowhide
Provenienza / provenance	europea / european
Concia / tanning	sali di cromo / chrome salt
Tintura / dye	all'anilina / aniline dyed
Spessore / thinckness	0,9/1 mm

TEST FISICI / PHYSICAL TESTS

solidità del colore alla luce: > 7	colour light fastness : > 7
solidità del colore allo strofinio a secco 500 cicli: >4/5	colour fastness to the dry-rubbing 500 cycles: >4/5
solidità del colore allo strofinio a umido 250 cicli: >4/5	colour fastness to the wet-rubbing 250 cycles: >4/5
solidità alla flessione >50.000 cicli	fastness to the bending >50.000 cycles

CAT. TOP

Toronto (Melbourne)


TORONTO 014


TORONTO 024

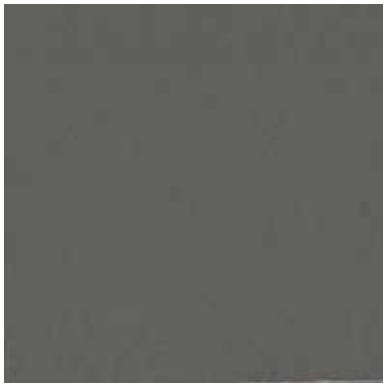
TORONTO 026


TORONTO 102


TORONTO 105


TORONTO 108


TORONTO 109

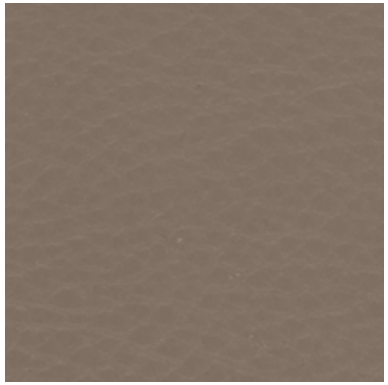
TORONTO 112

TORONTO 113


TORONTO 200

INFORMAZIONI TECNICHE / TECHNICAL INFORMATION

Tipologia / Type	fiore corretto/ full grain
Origine / origin	pelli bovine / cowhide
Provenienza / provenance	mondiale / worldwide
Concia / tanning	sali di cromo / chrome salt
Tintura / dye	in botte passante / in barrels
Spessore / thinckness	1,3/1,5 mm

TEST FISICI / PHYSICAL TESTS

solidità del colore alla luce: 4/5 su 5	colour light fastness : 4/5 out of 5
solidità del colore allo strofinio a secco 500 cicli	colour fastness to the dry-rubbing 500 cycles
solidità del colore allo strofinio a umido 250 cicli	colour fastness to the wet-rubbing 250 cycles
solidità alla flessione 50.000 cicli	fastness to the bending 50.000 cycles

CAT. TOP

Tokio


TOKIO 401


TOKIO 404


TOKIO 406

TOKIO 409


TOKIO 451


TOKIO 500

INFORMAZIONI TECNICHE / TECHNICAL INFORMATION

Tipologia / Type	fiore corretto / half grain
Origine / origin	pelli bovine / cowhide
Provenienza / provenance	mondiale / worldwide
Concia / tanning	sali di cromo / chrome salt
Tintura / dye	in botte passante / in barrels
Spessore / thinckness	1,2/1,3 mm

TEST FISICI / PHYSICAL TESTS

solidità del colore alla luce: 5	colour light fastness : 5
solidità del colore allo strofinio a secco: 500 cicli	colour fastness to the dry-rubbing: 500 cycles
solidità del colore allo strofinio a umido: 250 cicli	colour fastness to the wet-rubbing: 250 cycles

CAT. SOFT

Sidney


SIDNEY 80


SIDNEY 201


SIDNEY 327


SIDNEY 341

SIDNEY 415


SIDNEY 696


SIDNEY 700


SIDNEY 701


SIDNEY 702

SIDNEY 2000

INFORMAZIONI TECNICHE / TECHNICAL INFORMATION

Tipologia / Type	mezzo fiore/ half grain
Origine / origin	pelli bovine / cowhide
Provenienza / provenance	mondiale / worldwide
Concia / tanning	sali di cromo / chrome salt
Tintura / dye	in botte passante / in barrels
Spessore / thinckness	0,9/1,1 mm

TEST FISICI / PHYSICAL TESTS

solidità del colore alla luce: 4/5 su 5	colour light fastness : 4/5 out of 5
solidità del colore allo strofinio a secco: 500 cicli	colour fastness to the dry-rubbing: 500 cycles
solidità del colore allo strofinio a umido: 250 cicli	colour fastness to the wet-rubbing: 250 cycles
solidità alla flessione: 50.000 cicli	fastness to the bending: 50.000

DITRE ITALIA

31016 Cordignano (Treviso) Zona Industriale Via del Lavoro, 21
Tel. +39.0438.9999 Fax +39.0438.999993 www.ditreitalia.it info@ditreitalia.it